

# Daily Coordination Meeting



14:00 Sign In



# Daily Coordination Meeting

## General Topics:

- Supply water for workers!!  
Workers in the video
  1. HYG
  2. CARMEL GROUP
  3. MEGASON
  4. SAMI NAJAMI
  5. LESICO
  6. AFCON
  7. MEPTGON
  8. CARMEL GROUP ( Scaffold group)







CUB 2 retaining  
wall  
CLSM fine grade  
VB/RS  
7:00 am



HOFFMAN CONSTRUCTION COMPANY



## UTILITY LEVEL MOD2

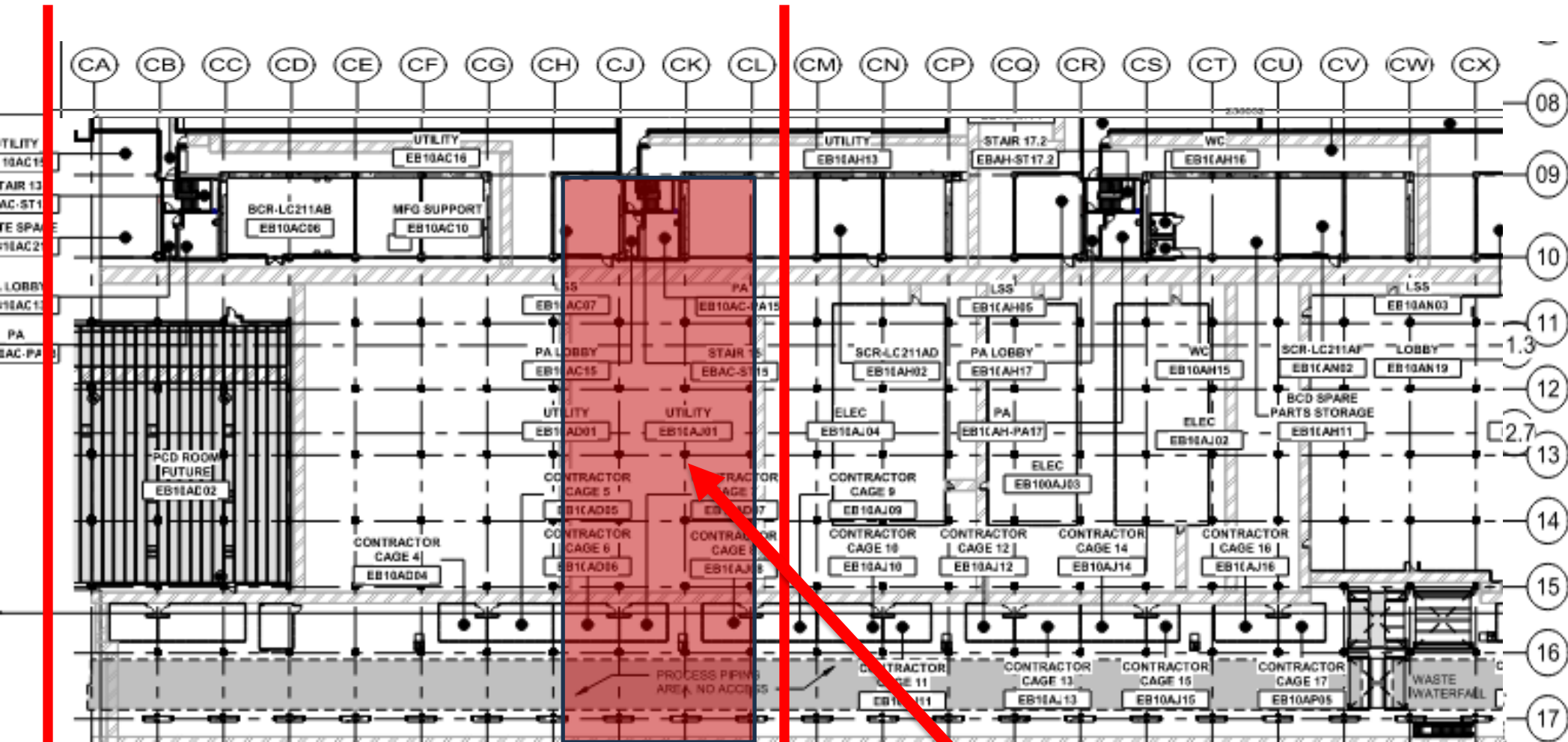

TRUSS SET

6W

Tomorrow

Start 4:00am

BB  
line



# UTILITY LEVEL MOD1

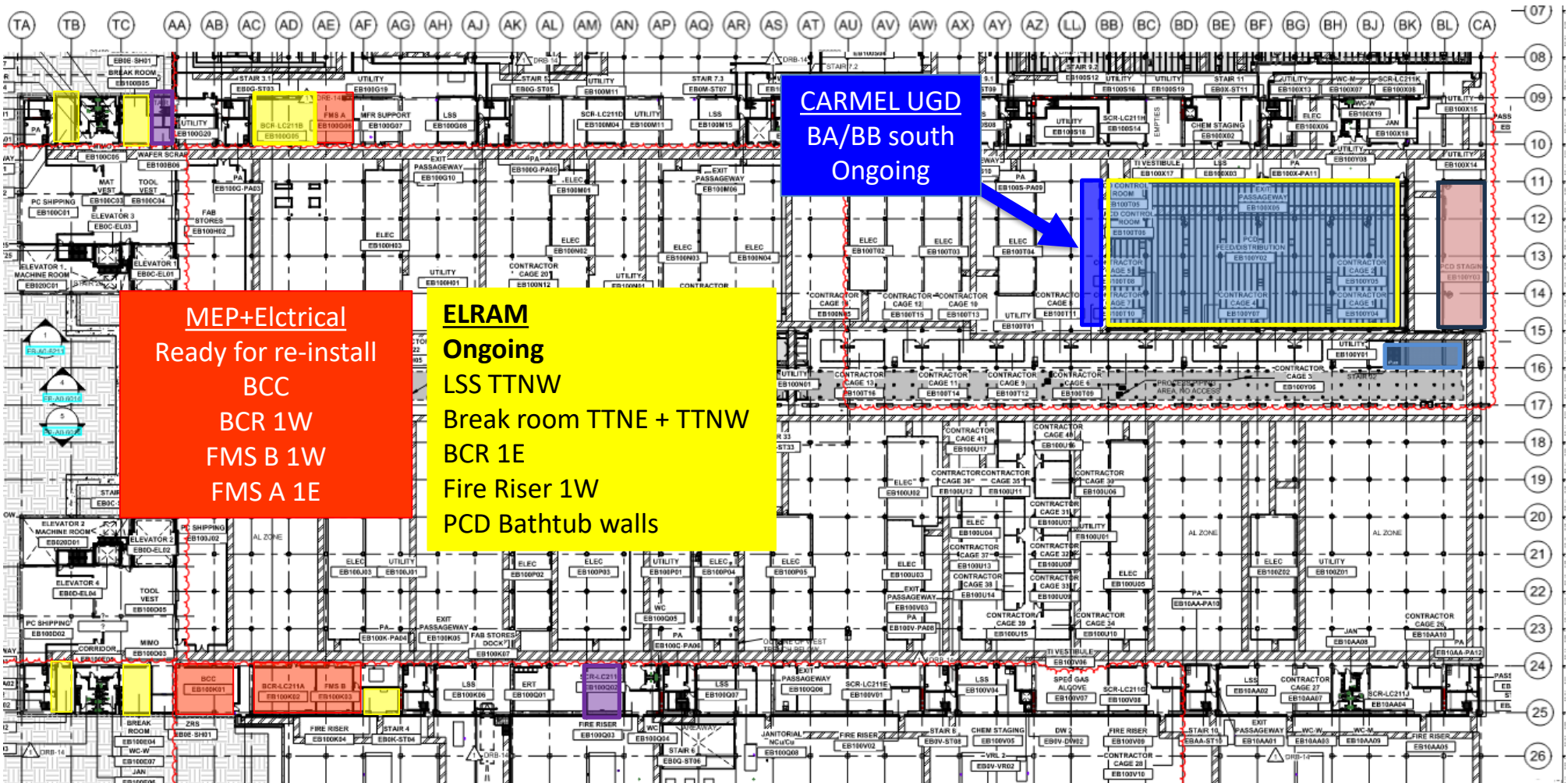

# UTILITY LEVEL MOD2

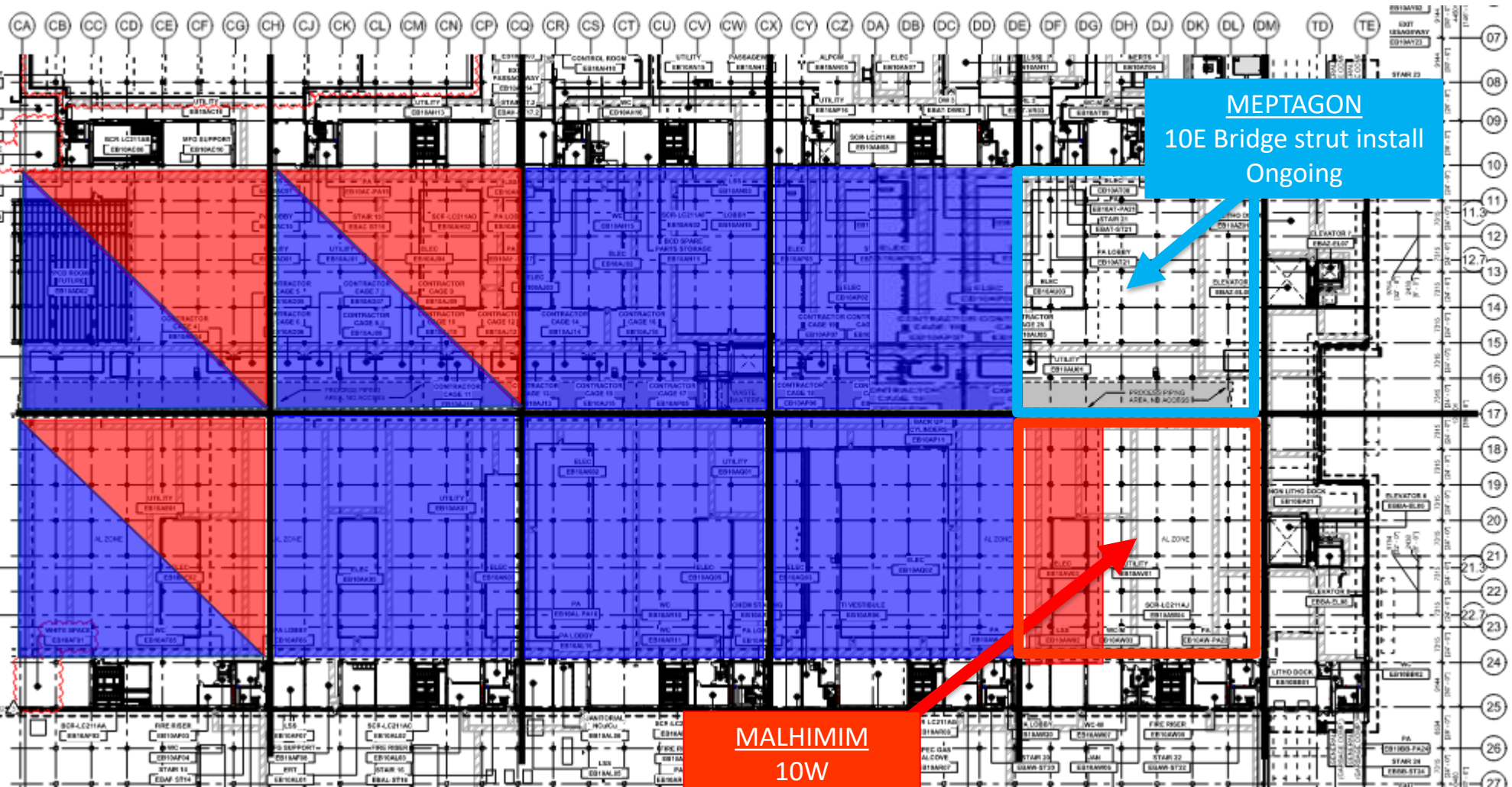

MEPTAGON  
10E Bridge strut install  
Ongoing

MALHIMIM  
10W  
Sprinklers install





## SUT 38.1 LEVEL

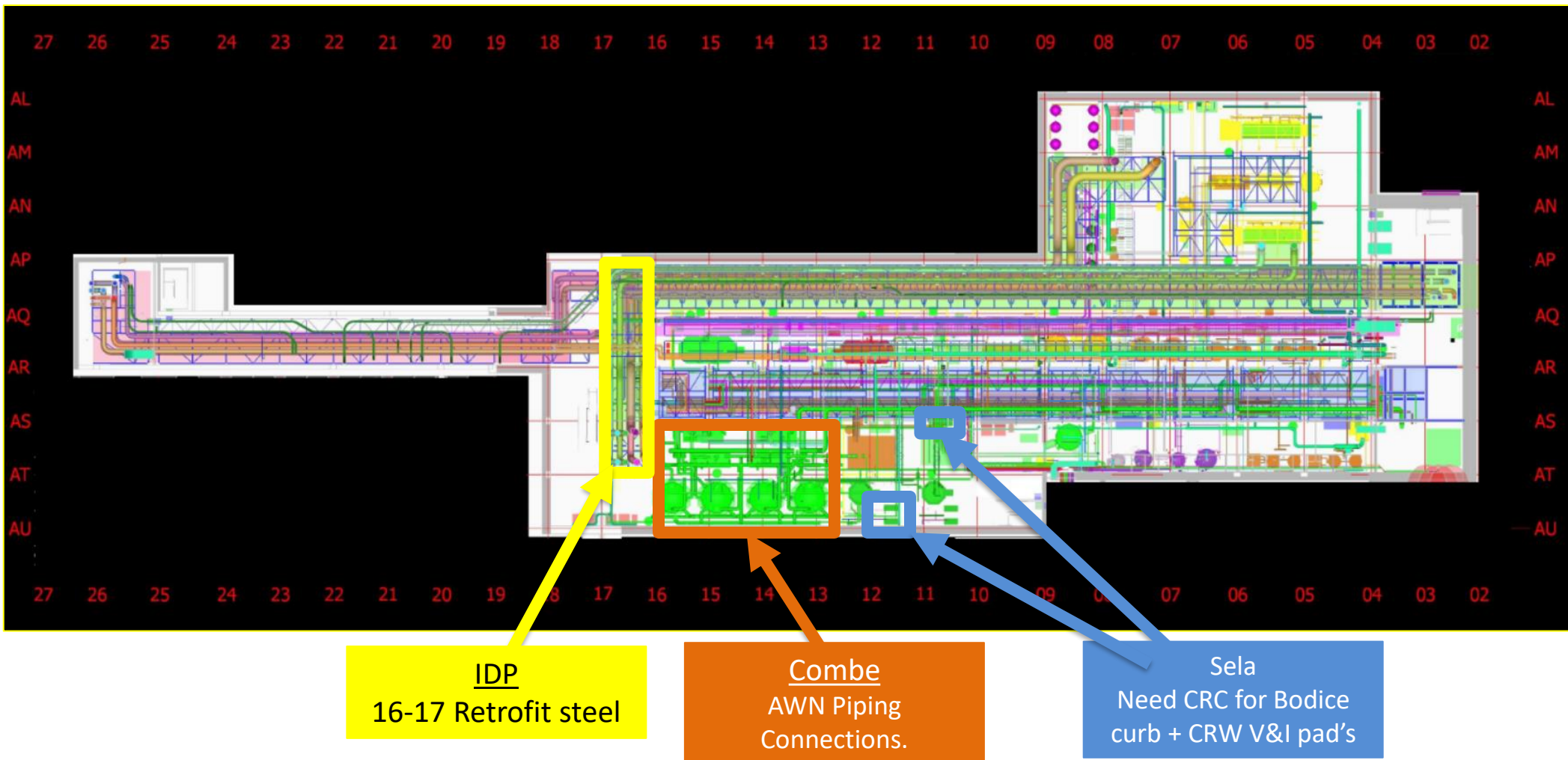



## SUT 38.2 LEVEL

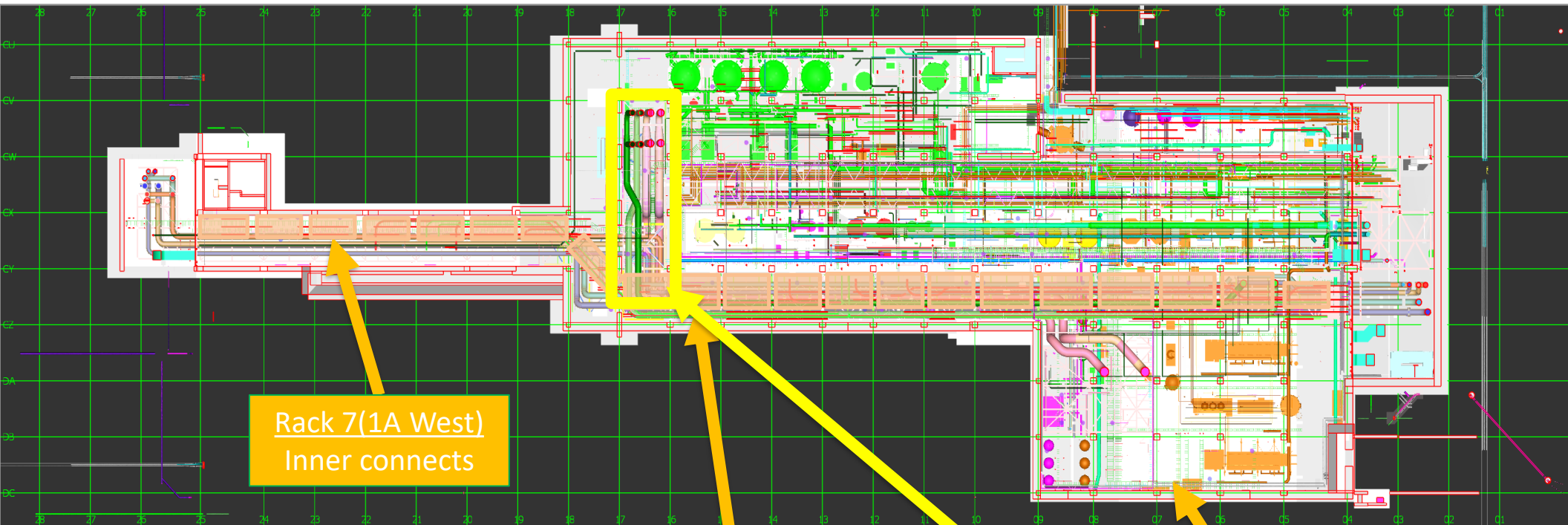

Rack 7(1A West)  
Inner connects

1A Rack  
Inner connects

16-17 line  
Upper Steel Bed  
build

8 Rack  
Lifting

CRW  
H&T  
Installing supports

Vesda  
H&T  
Not actively installing



## SUBFAB BUILDOUT MOD 1

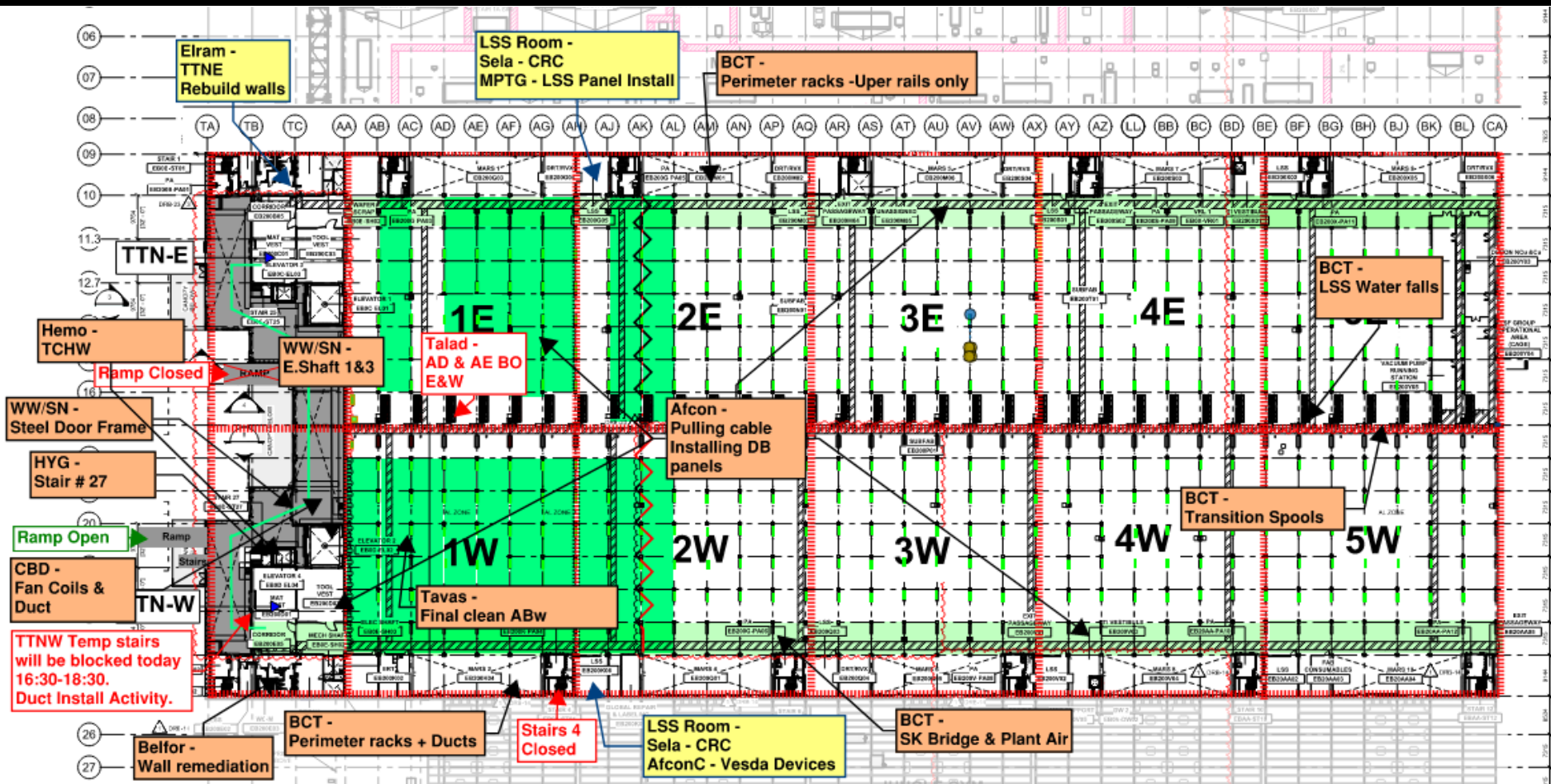

# SUBFAB BUILDOUT MOD 2

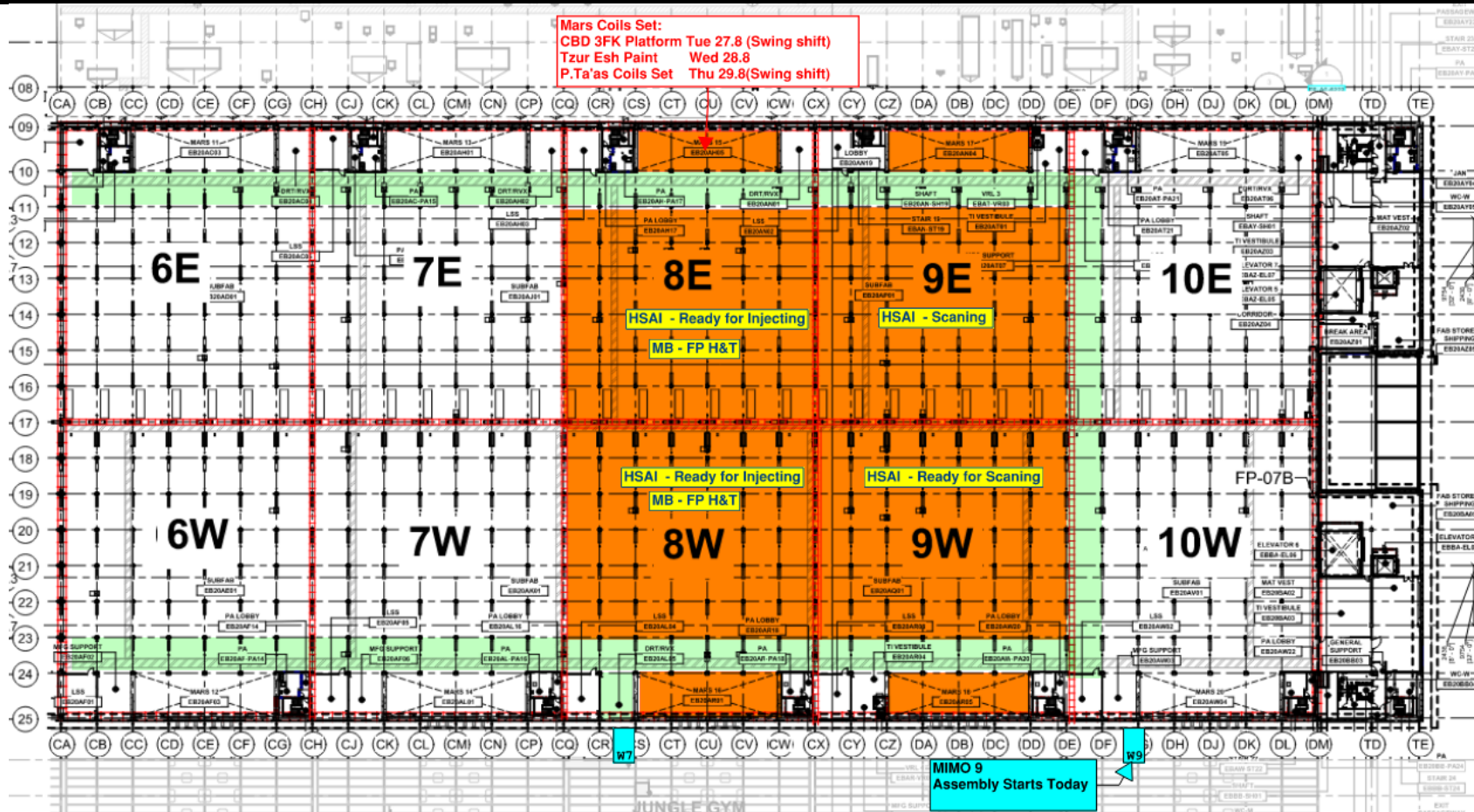



## SUBFAB CRC TOPCOAT

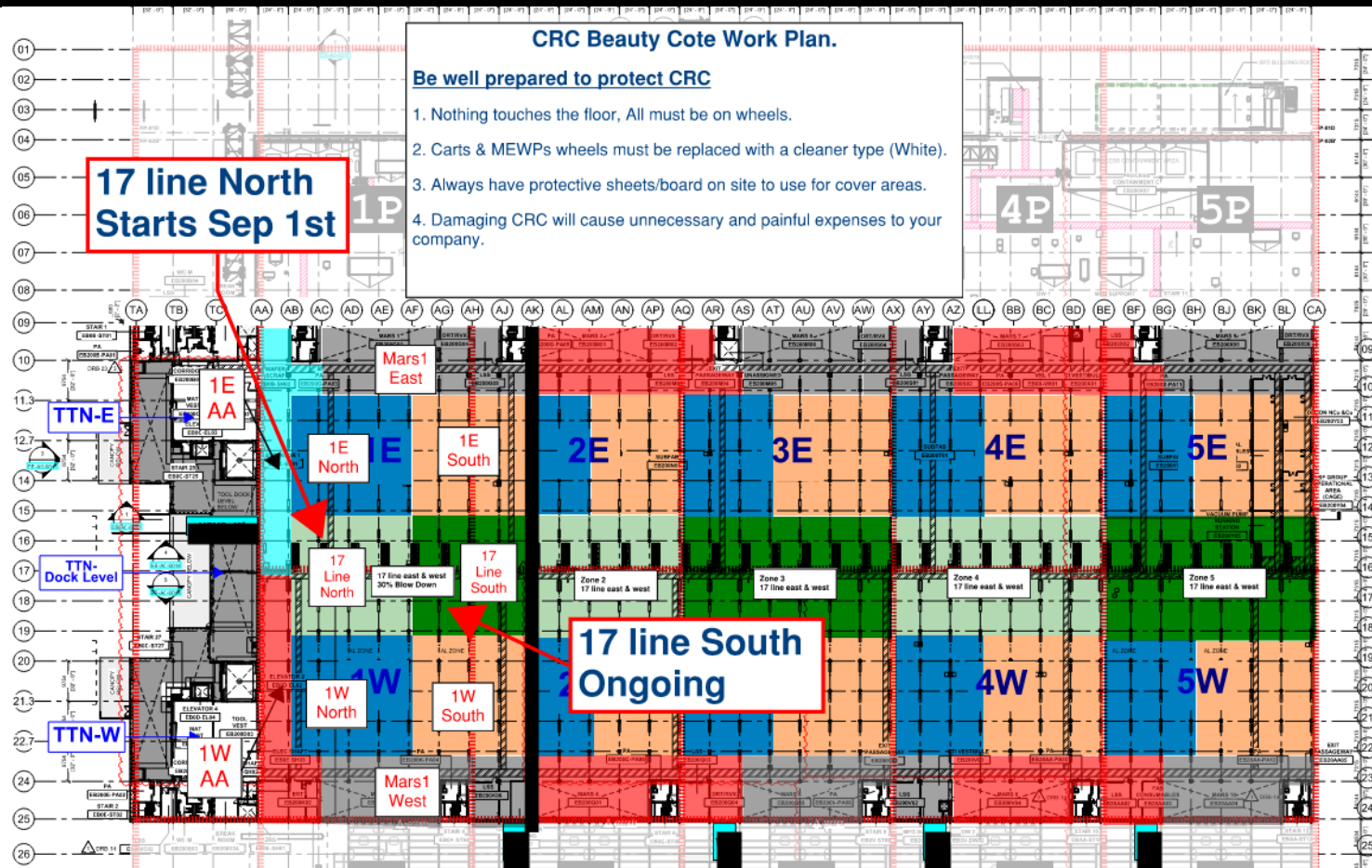

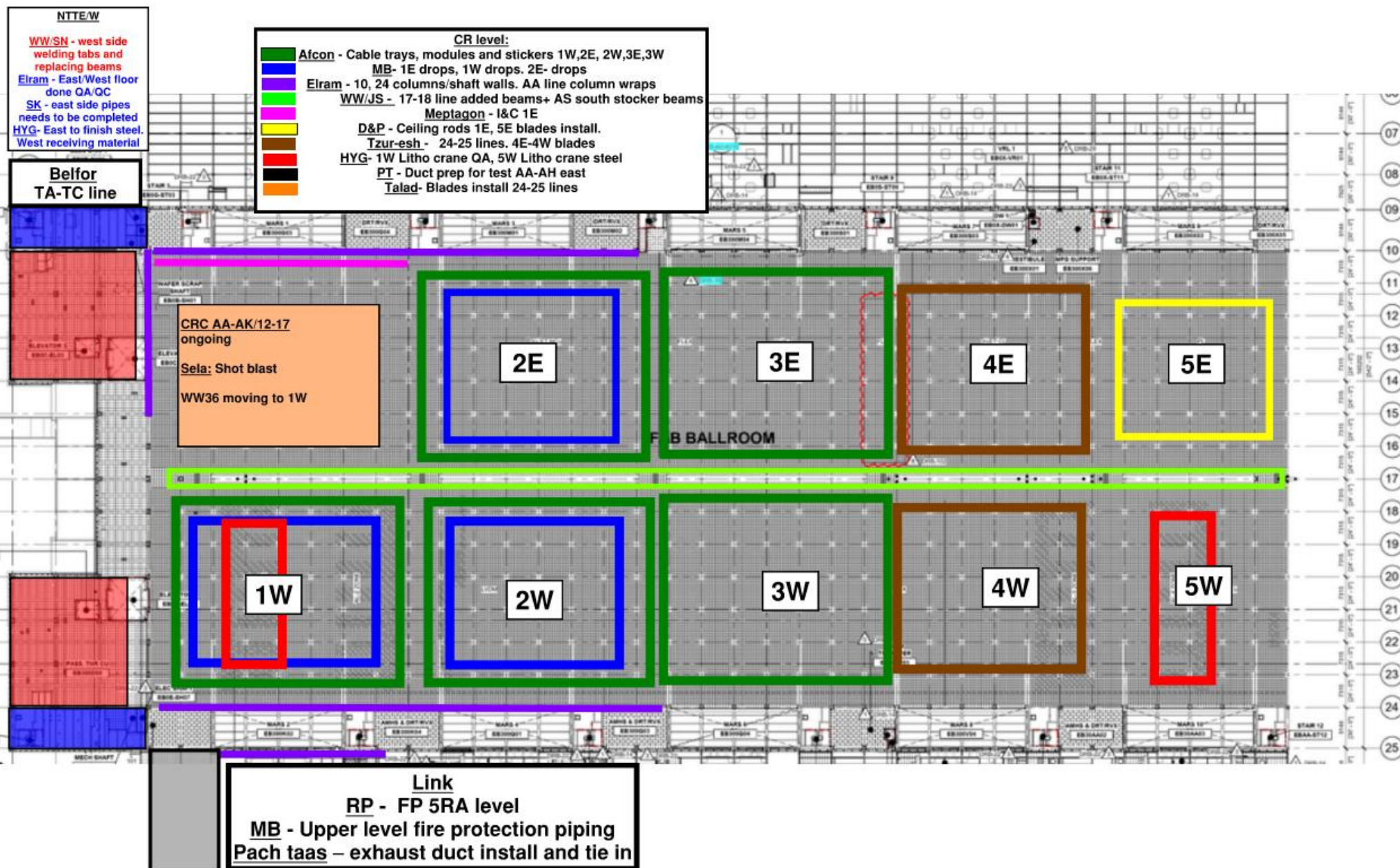





- Int. level**
- WW/SN - 2W penetrations
  - Chemo- 10" pipe racks 2E-2W started
  - Afcon - Cable trays, modules, cable pulling 1E,2E,1W,2w
  - HYG - 5RA added beams 2E
  - MB- 2E-2W preparations for test WW33
  - C-B duct - 1W-2W to schedule test WW33
  - Eiram - Column wraps 9,10,24 lines
  - RP- FP 4DA 3E-3W
  - Tzur-Esh - Steel paint 5E-4W
  - Megasone - Small wires+ speakers 3E+2E

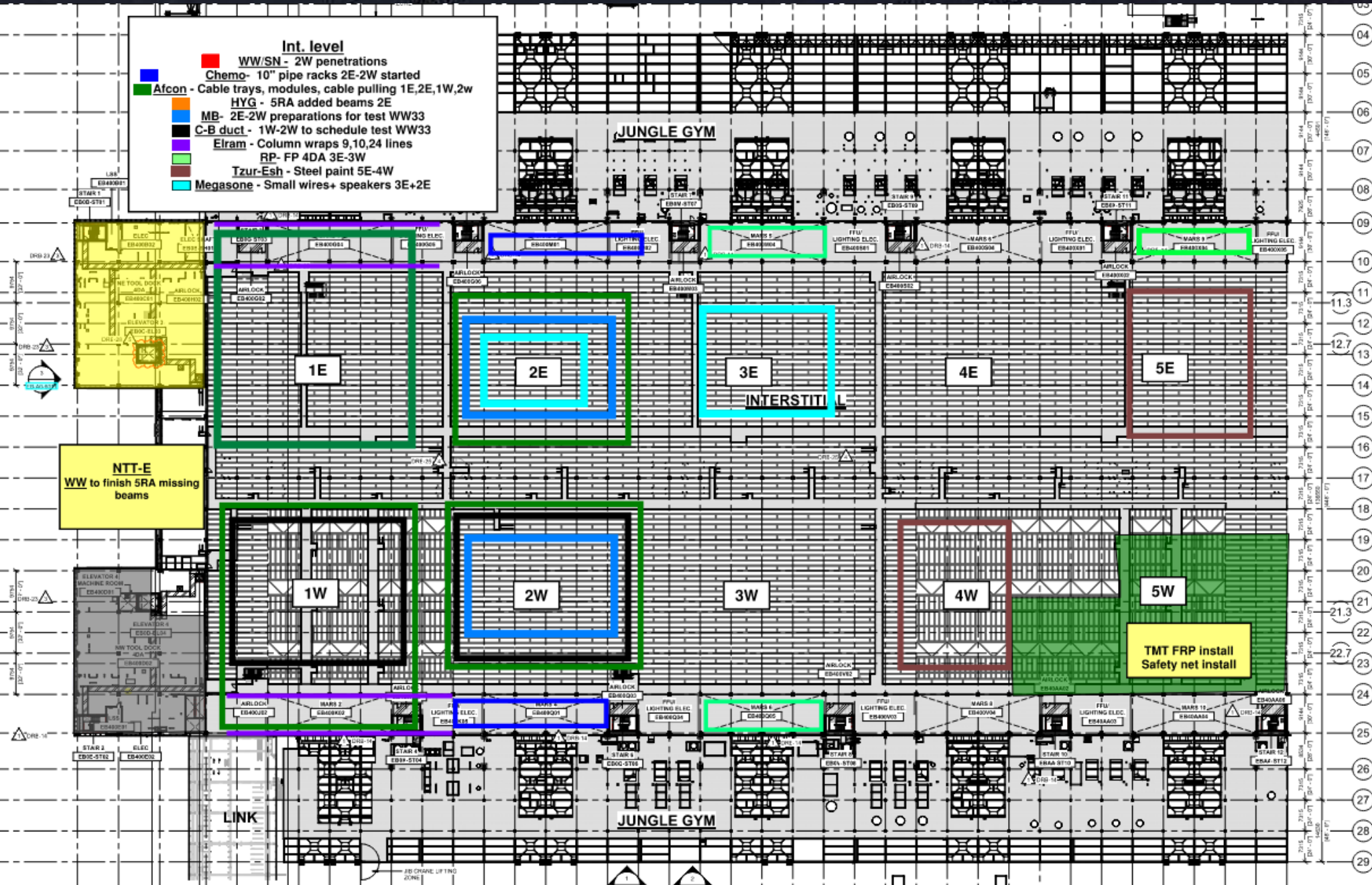



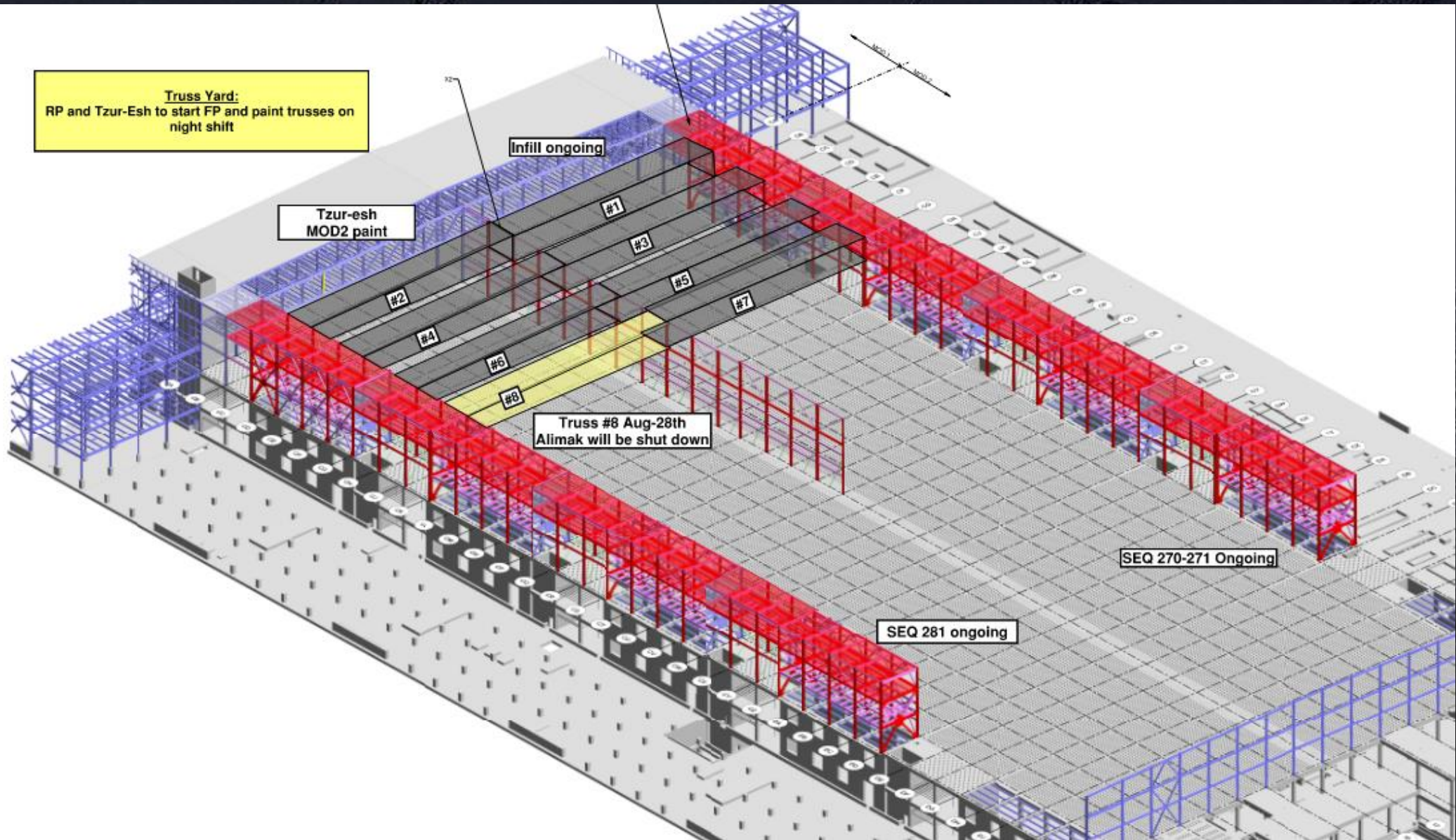



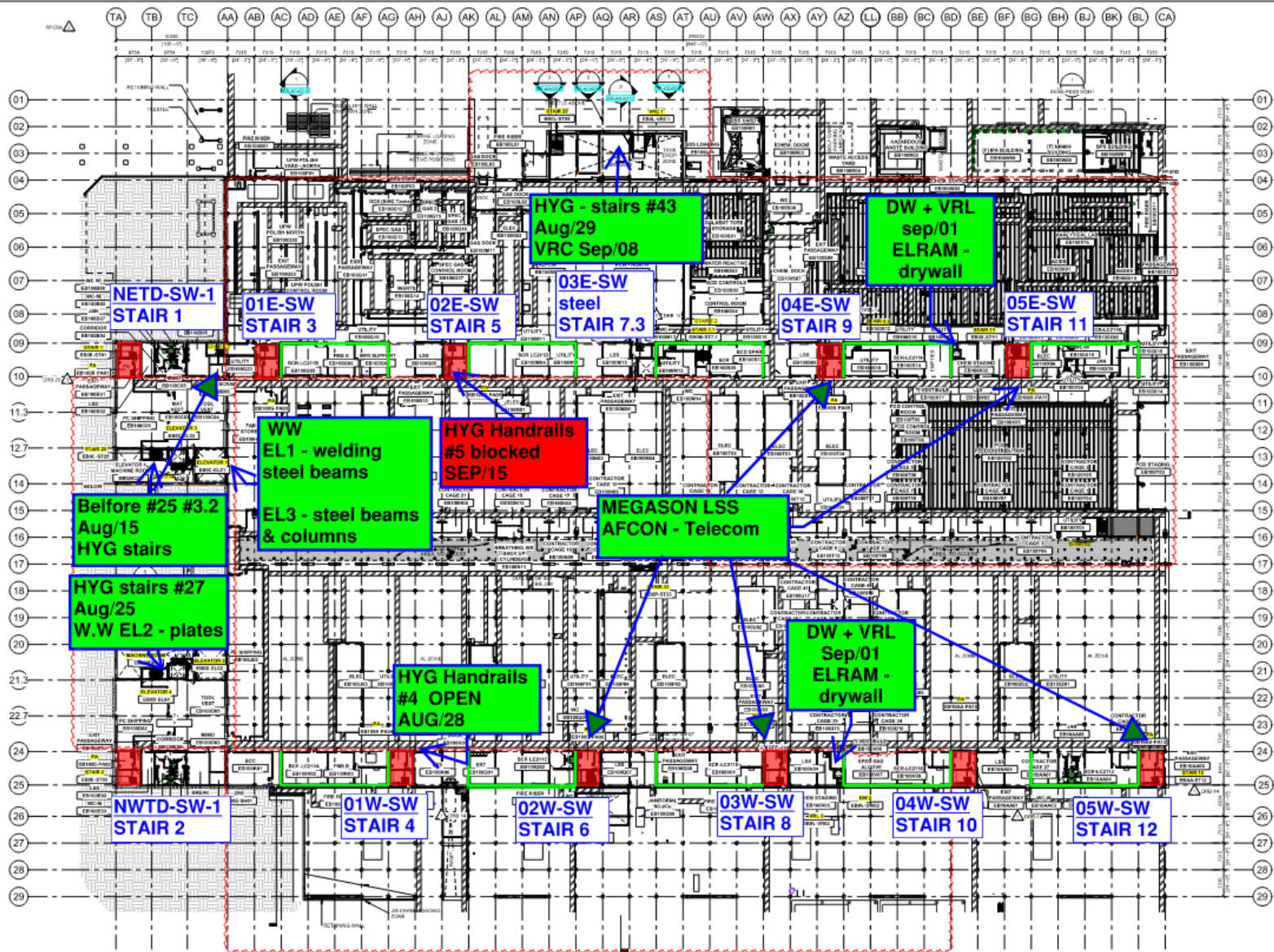

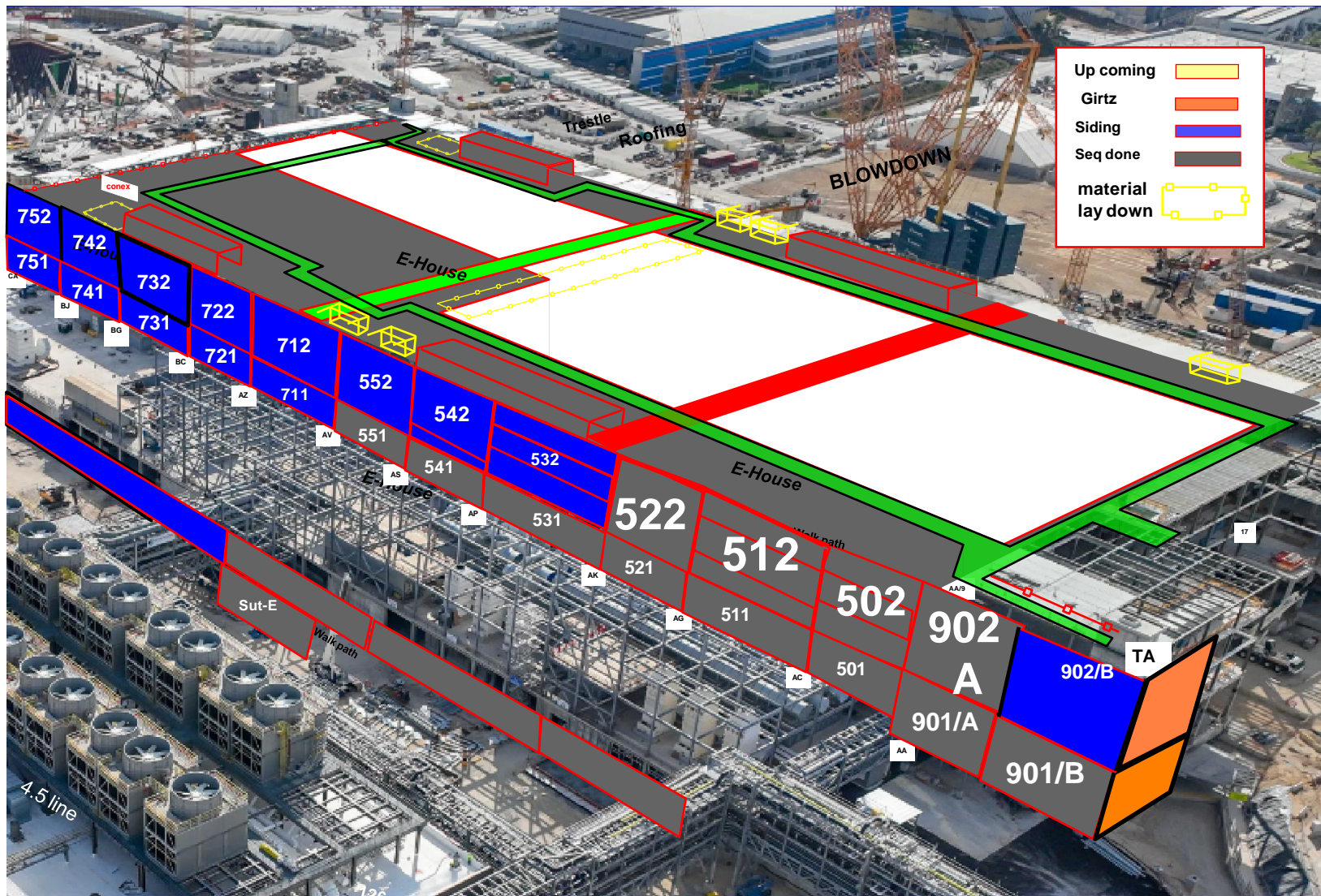

Walk path



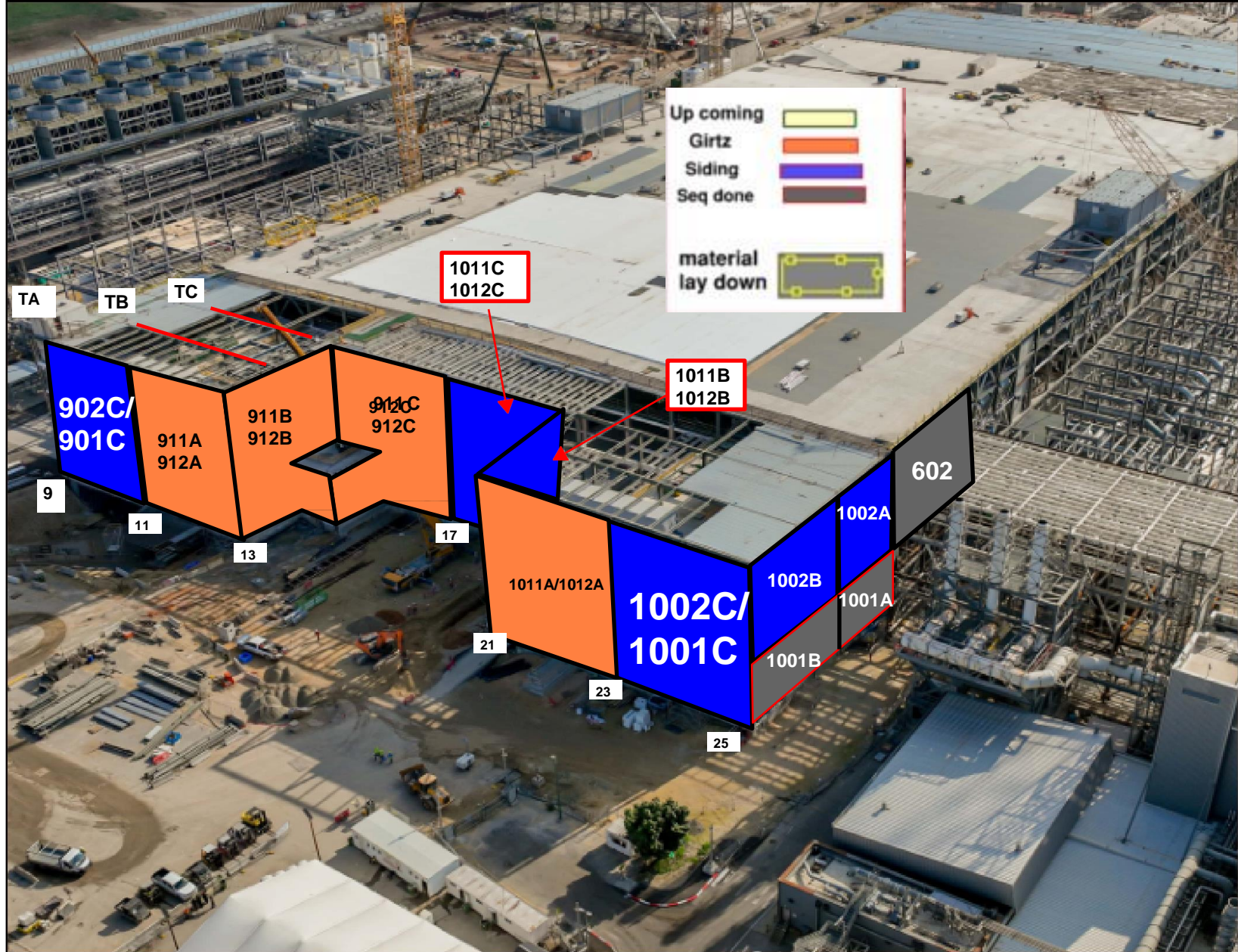

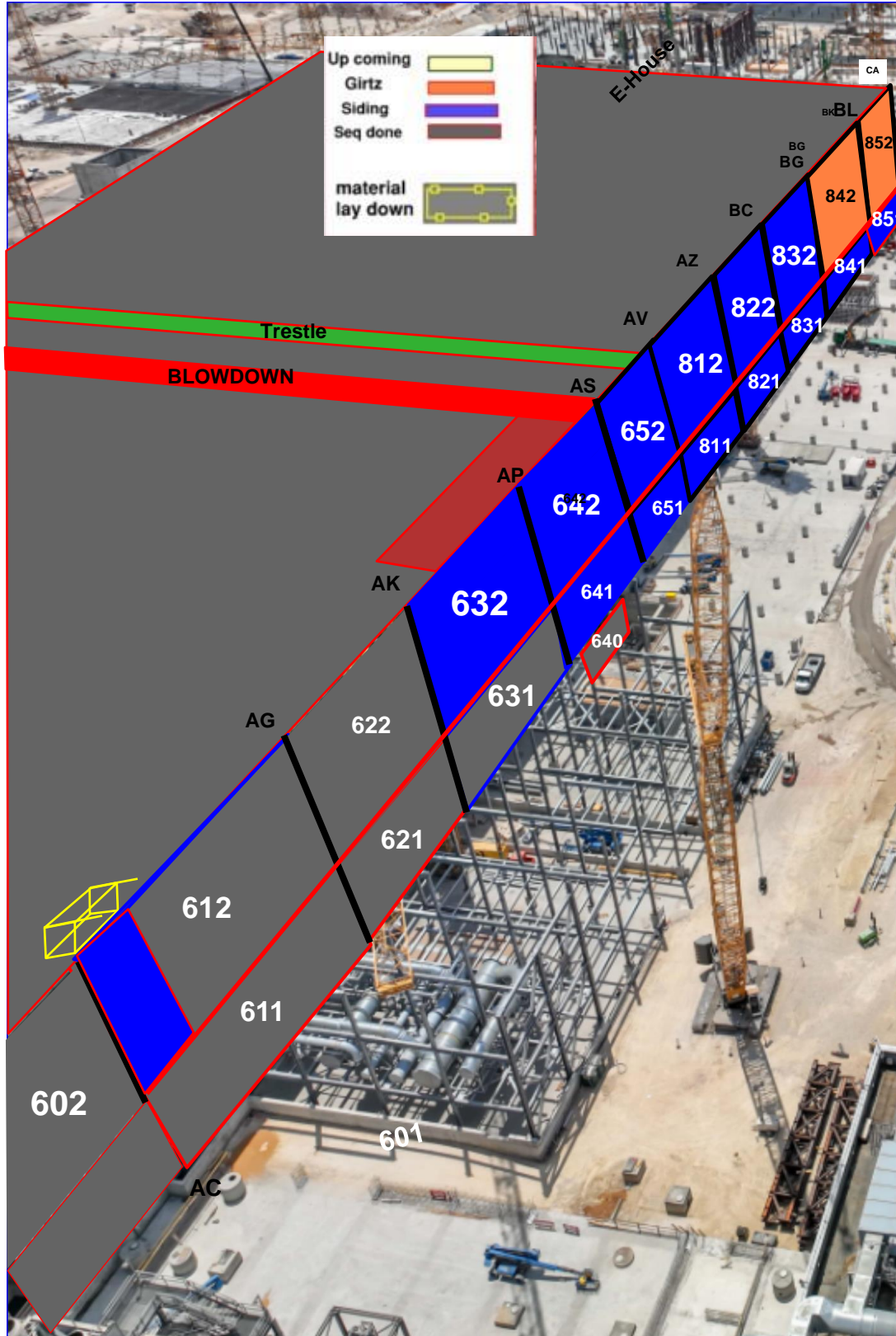



# West Side of FAB

			BLOWDOWN 30%																			
	TA	TB	TC	AA	AB	AC	AD	AE	AF	AG	AH	AJ	AK	AL	AM	AN	AP	AQ	AR	AS	AT	
	1001 / 1002			601 / 602		611 / 612				621 / 622			631 / 632				641 / 642			651		
Total	28	28	28	15	18	31	31	31	31	31	31	31	31	31	31	31	31	31	31	31	31	
Installed	8	14	10	15	18	14	31	31	31	31	31	27	19	24	24	13	6	6	14	6	10	
%	29%	50%	36%	100%	100%	45%	100%	100%	100%	100%	100%	87%	61%	77%	77%	42%	19%	19%	45%	19%	100%	
31	0	0	0	1	1	0	1	1	1	1	1	0	0	0	0	0	0	0	0	0	0	
30	0	0	0	1	1	0	1	1	1	1	1	0	0	0	0	0	0	0	0	0	0	
29	0	0	0	1	1	0	1	1	1	1	1	0	0	0	0	0	0	0	0	0	0	
28	0	0	0	1	1	0	1	1	1	1	1	0	0	0	0	0	0	0	0	0	0	
27	0	0	0	Link		0	1	1	1	1	1	0	0	0	0	0	0	0	0	0	0	
26	0	0	0			0	1	1	1	1	1	1	0	0	0	0	0	0	0	0	0	0
25	0	0	0			0	1	1	1	1	1	1	0	0	0	0	0	0	0	0	0	0
24	0	0	0			0	1	1	1	1	1	1	0	1	1	1	0	0	0	0	0	0
23	0	0	0			0	1	1	1	1	1	1	0	1	1	1	0	0	0	0	0	0
22	0	0	0			0	1	1	1	1	1	1	0	1	1	1	0	0	0	0	0	0
21	0	0	0			0	1	1	1	1	1	1	0	1	1	1	0	0	0	0	0	0
20	0	0	0			0	1	1	1	1	1	1	0	1	1	1	0	0	0	0	0	0
19	0	0	0			0	1	1	1	1	1	1	1	1	1	0	0	0	0	0		
18	0	0	0			0	1	1	1	1	1	1	1	1	1	0	0	0	0	0		
17	0	1	0			0	1	1	1	1	1	1	1	1	1	0	0	0	0	0		
16	0	1	0			0	1	1	1	1	1	1	1	1	1	0	0	0	0	0		
15	0	1	0			0	1	1	1	1	1	1	1	1	1	0	0	0	0	0		
14	0	1	0			0	1	1	1	1	1	1	1	1	1	0	0	0	1	0		
13	0	1	0			0	1	1	1	1	1	1	1	1	1	0	0	0	1	0		
12	0	1	0			0	1	1	1	1	1	1	1	1	1	0	0	0	1	0		
11	1	1	1	1	1	1	1	1	1	1	1	1	1	1	1	1	0	0	1	0		
10	1	1	1	1	1	1	1	1	1	1	1	1	1	1	1	1	0	0	1	0		
9	1	1	1	1	1	1	1	1	1	1	1	1	1	1	1	1	0	0	1	0		
8	1	1	1	1	1	1	1	1	1	1	1	1	1	1	1	1	0	0	1	0		
7	1	1	1	1	1	1	1	1	1	1	1	1	1	1	1	1	0	0	1	0		
6	1	1	1	1	1	1	1	1	1	1	1	1	1	1	1	1	1	1	1	1		
5	1	1	1	1	1	1	1	1	1	1	1	1	1	1	1	1	1	1	1	1		
4	1	1	1	1	1	1	1	1	1	1	1	1	1	1	1	1	1	1	1	1		
3	1	1	1	1	1	1	1	1	1	1	1	1	1	1	1	1	1	1	1	1		
2	1	1	1	1	1	1	1	1	1	1	1	1	1	1	1	1	1	1	1	1		
1	1	1	1	1	1	1	1	1	1	1	1	1	1	1	1	1	1	1	1	1		

[illegible]



# PSSS.1

Utility Level  
1YA

PSSS Roof  
2SA

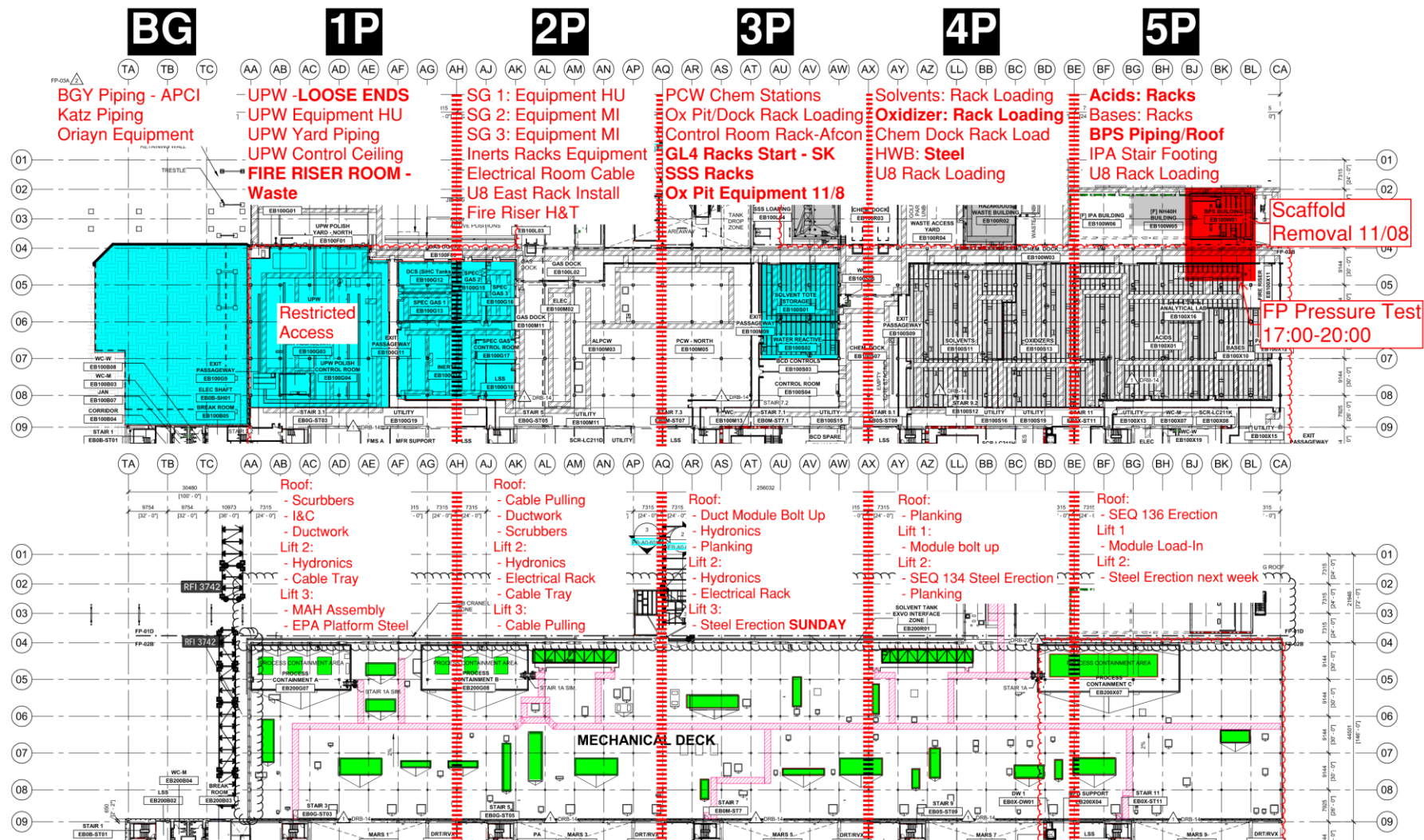

# PSSS.2

**10P**

## Utility Level

### 1YA

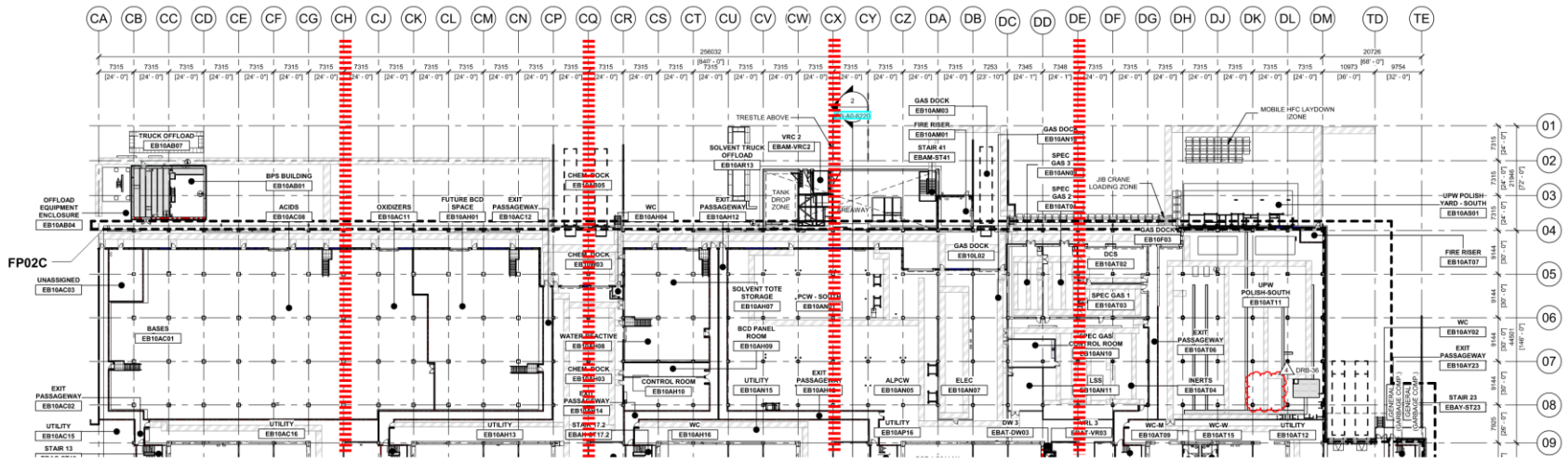

# PSSS Roof 2SA

AHU Delivery 08/06

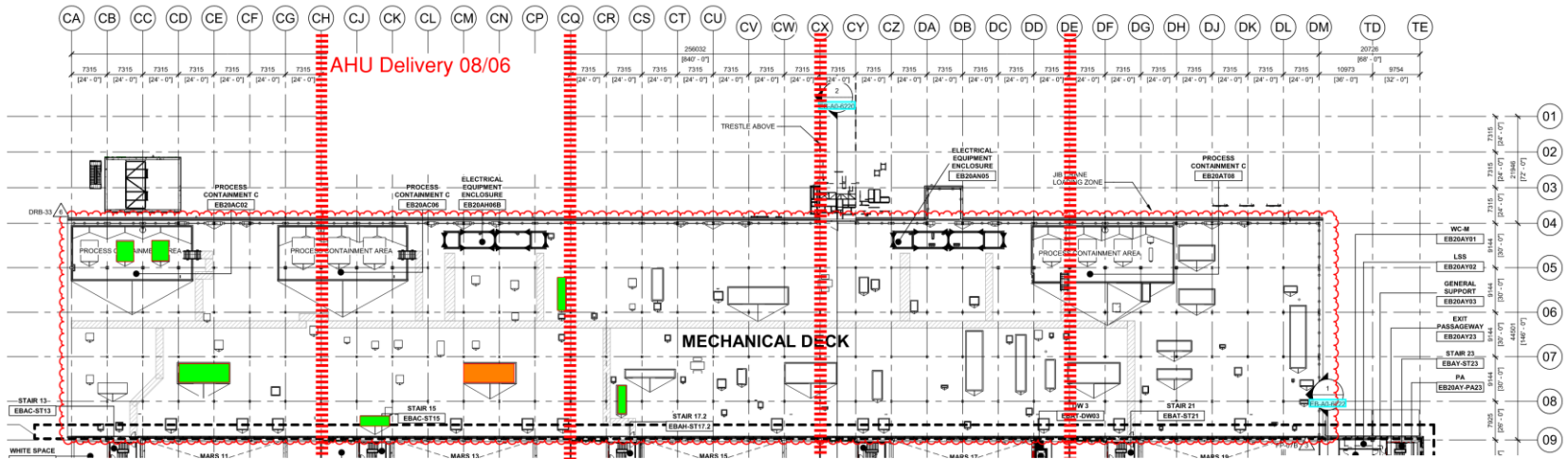



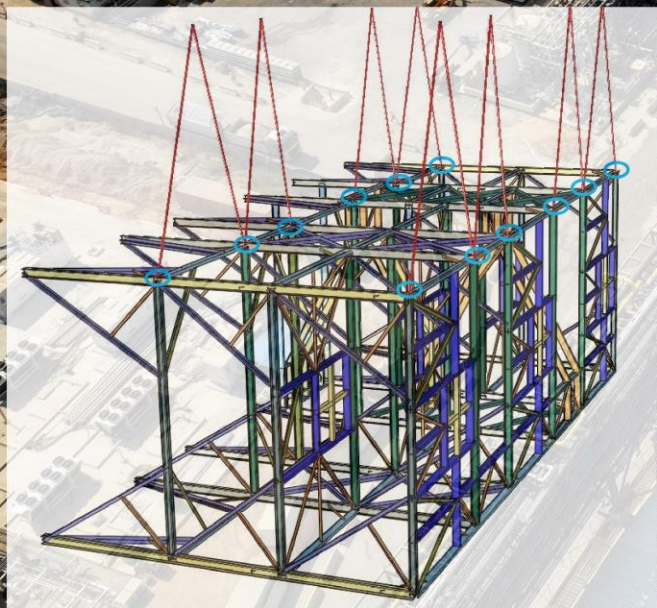
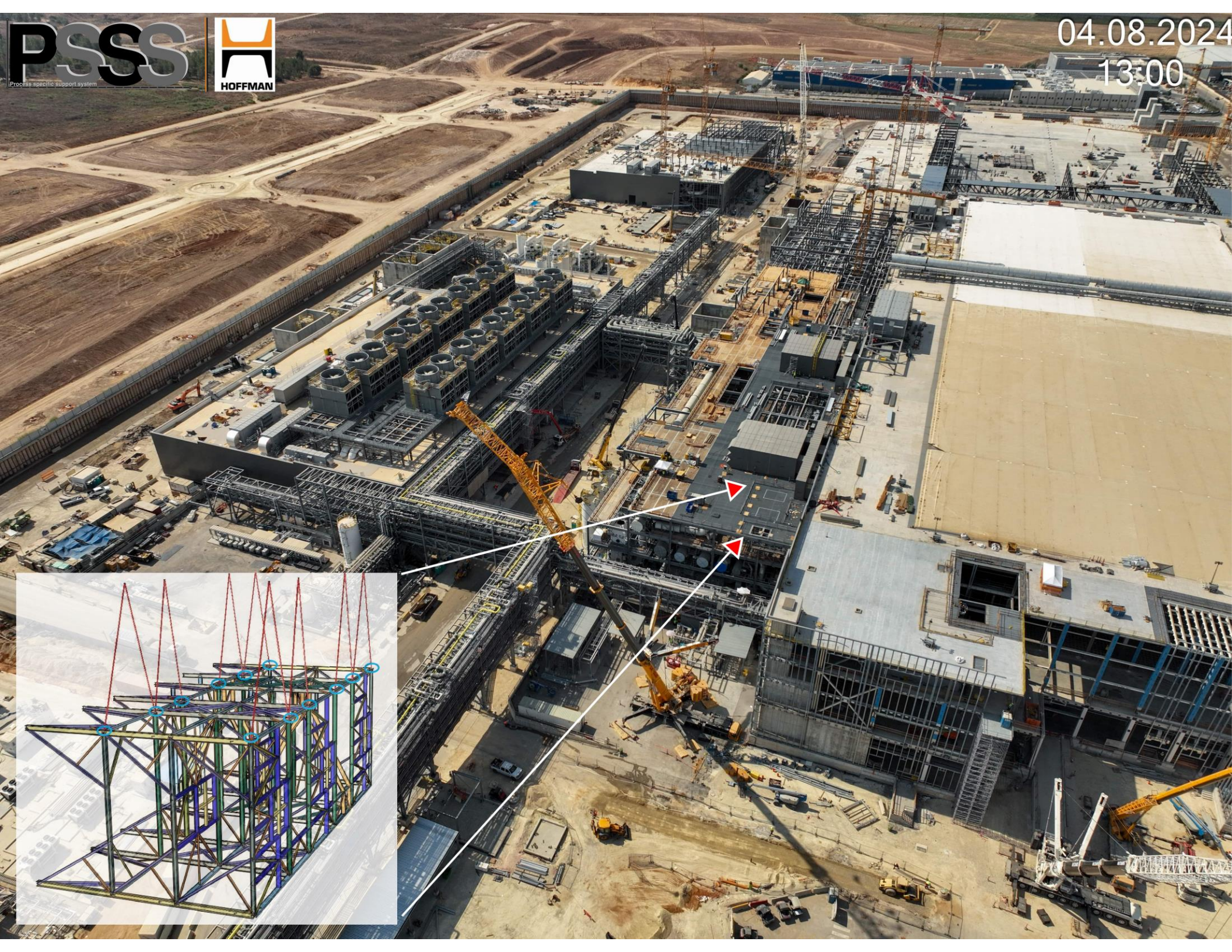





**PSSS P1**  
**PachTaas Operation**  
**Plates: 15-08-2024**  
**Air Blower: 20-08-2024**  
**EPA Platform: 26-08-2024**

Single  
EPA Platform

Fan



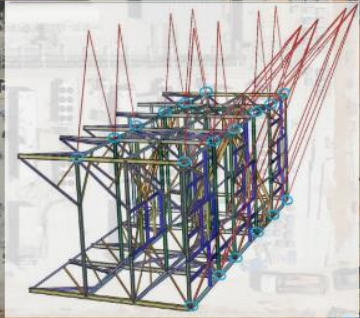
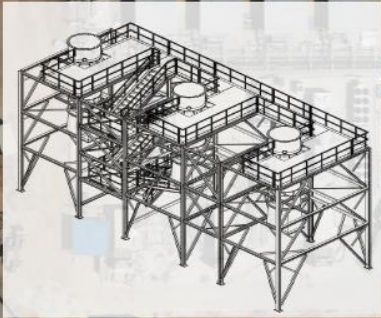
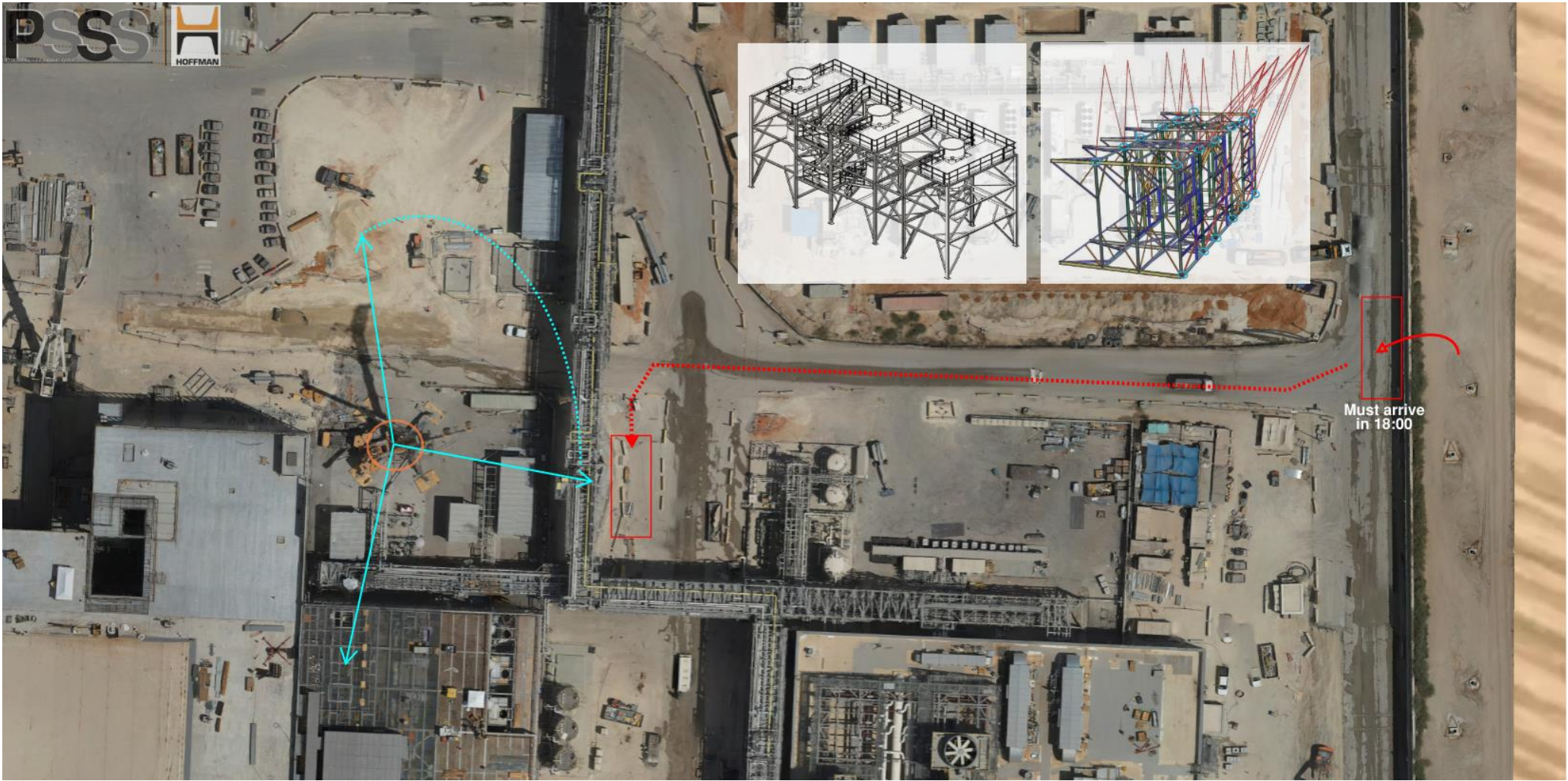

Must arrive  
in 18:00





## WJG 01J, 02J LIFT 2 & 3







# WJG 03J, 04J, 05J LIFT 2 & 3

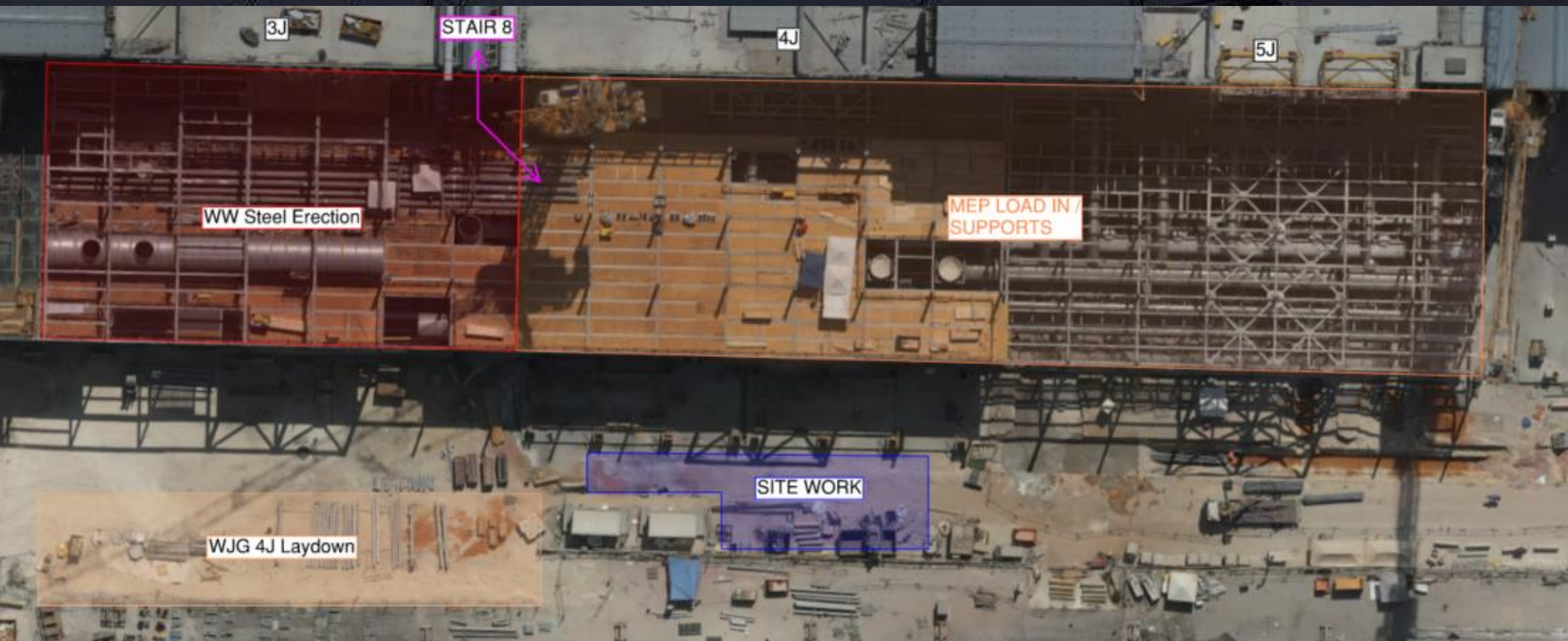



# WJG UTILITY LEVEL BUILD OUT

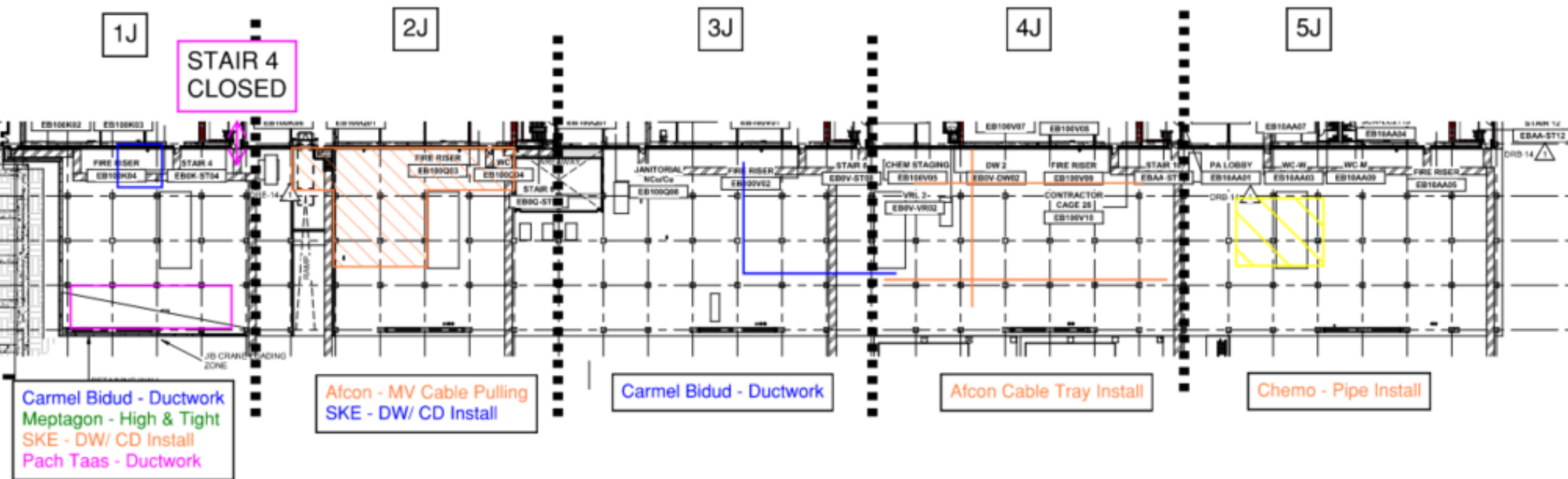



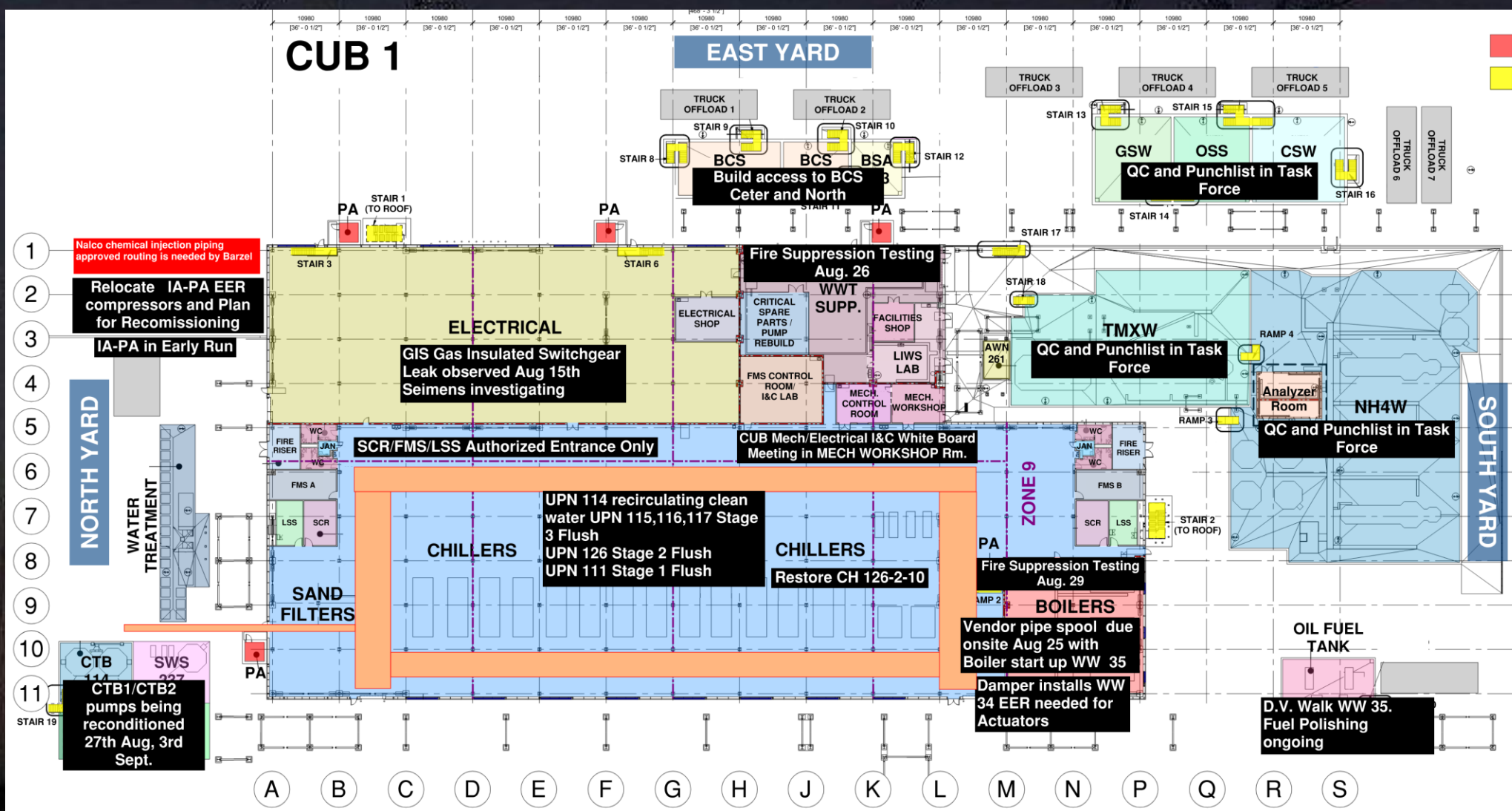



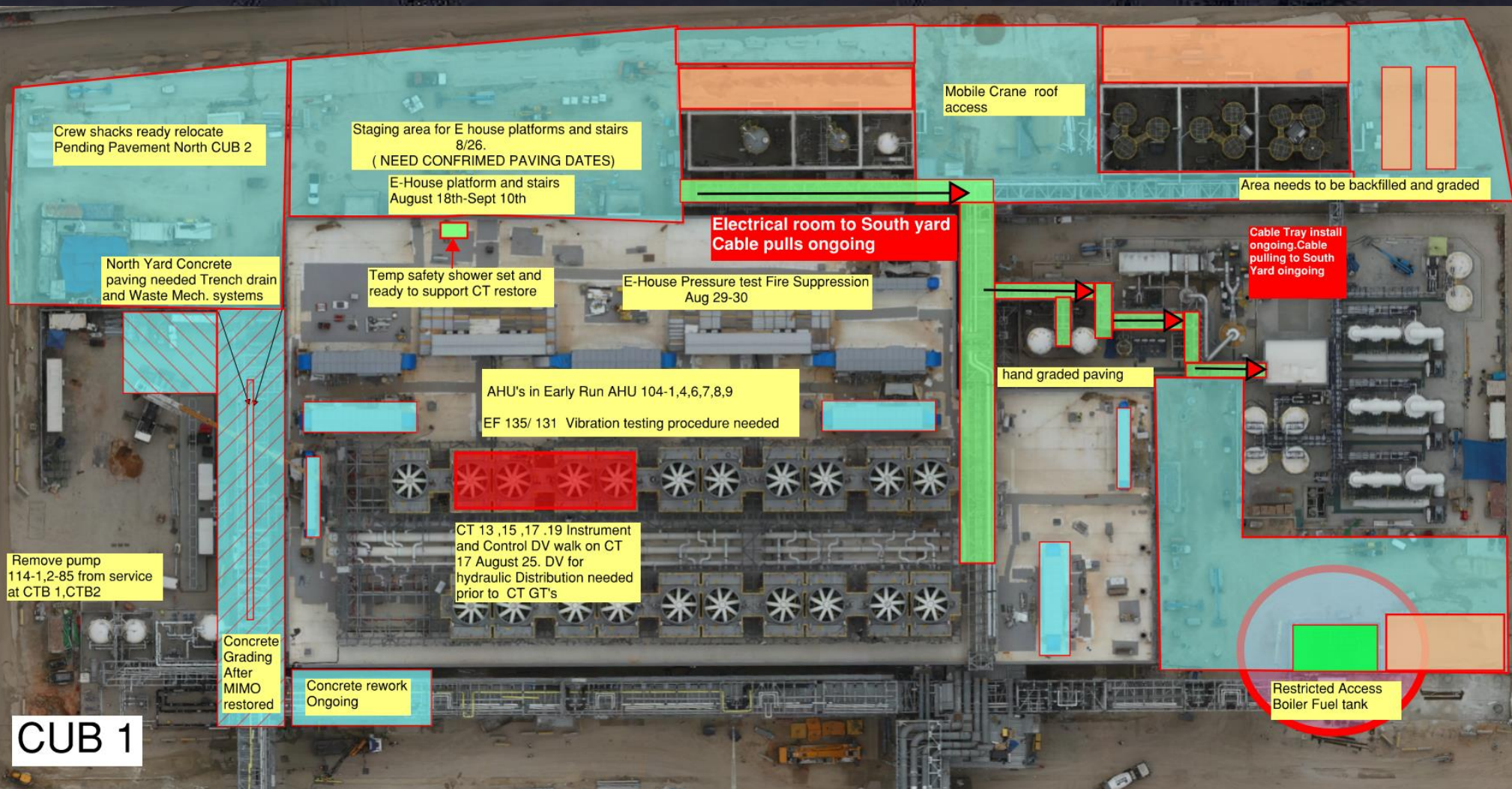



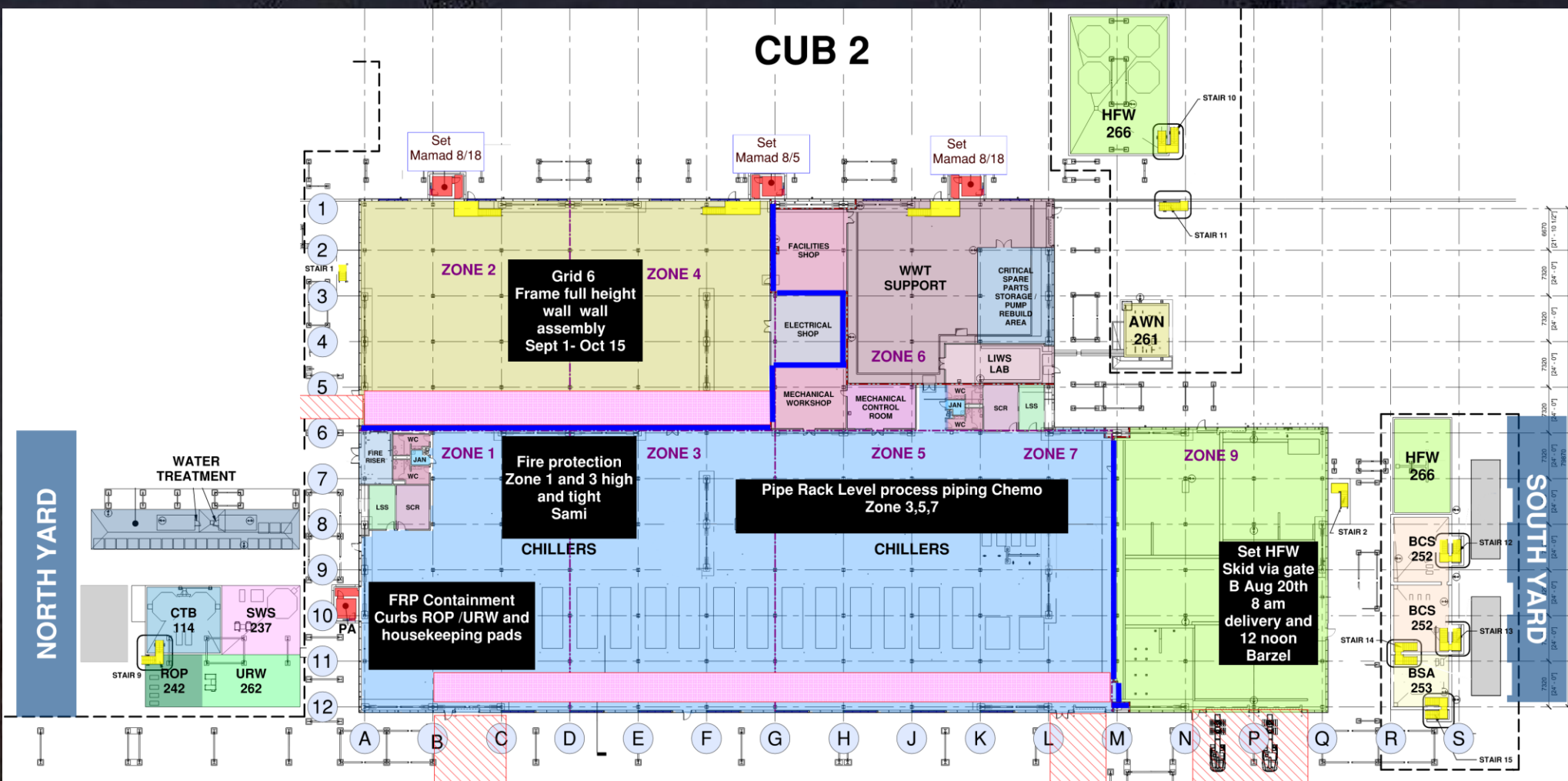



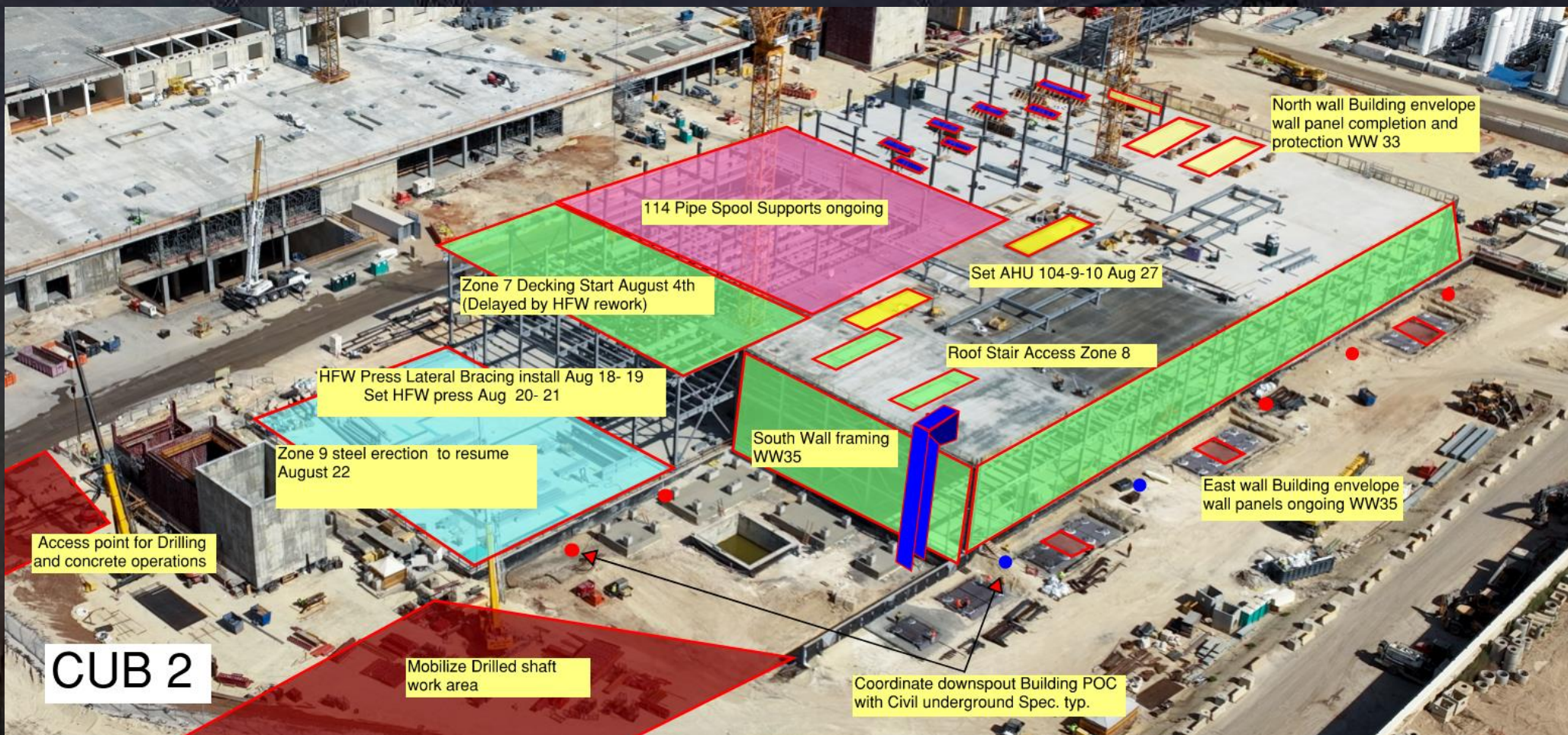



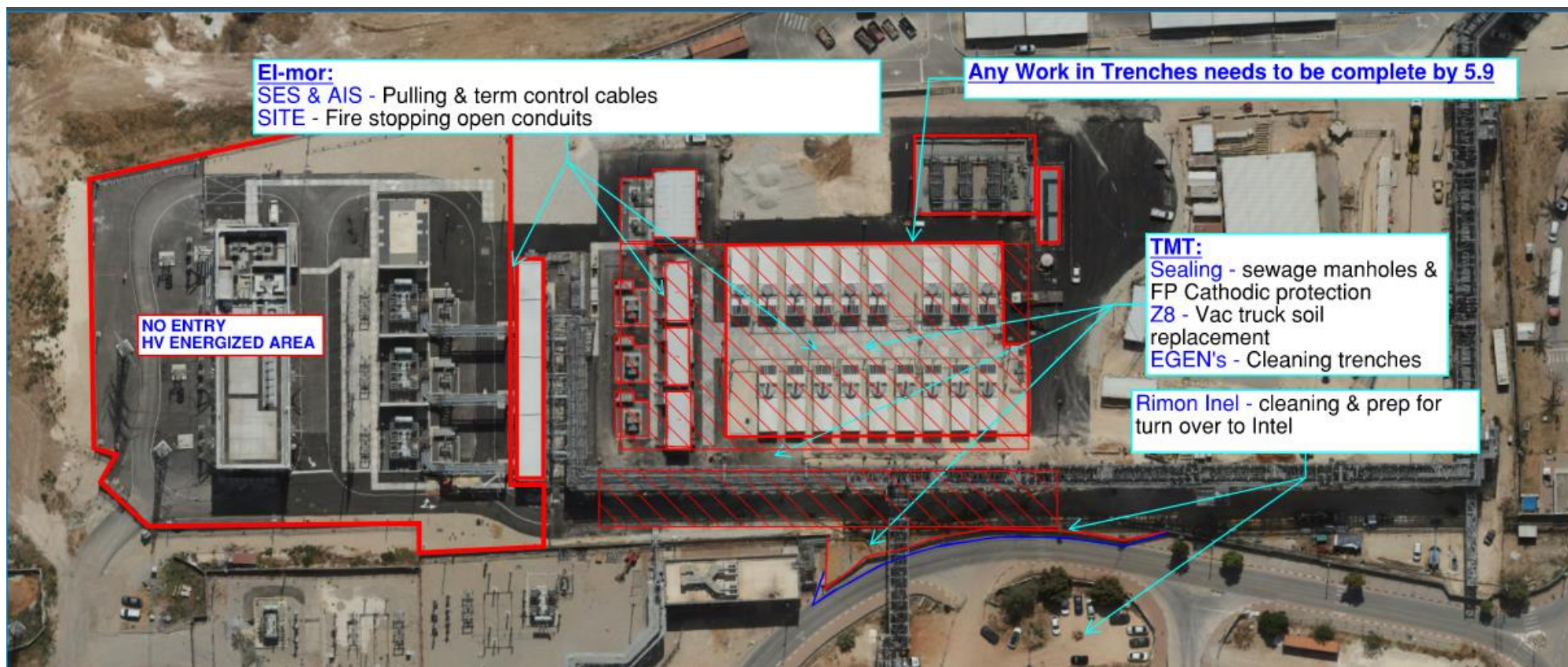

**El-mor:**

SES & AIS - Pulling & term control cables  
SITE - Fire stopping open conduits

**NO ENTRY  
HV ENERGIZED AREA**

**Any Work in Trenches needs to be complete by 5.9**

**TMT:**

Sealing - sewage manholes &  
FP Cathodic protection  
Z8 - Vac truck soil  
replacement  
EGEN's - Cleaning trenches

**Rimon Inel** - cleaning & prep for  
turn over to Intel





# FAB GIS 33&34 Train A PERMENENT POWER AUGUST 27TH 7:00am to 8:00am.

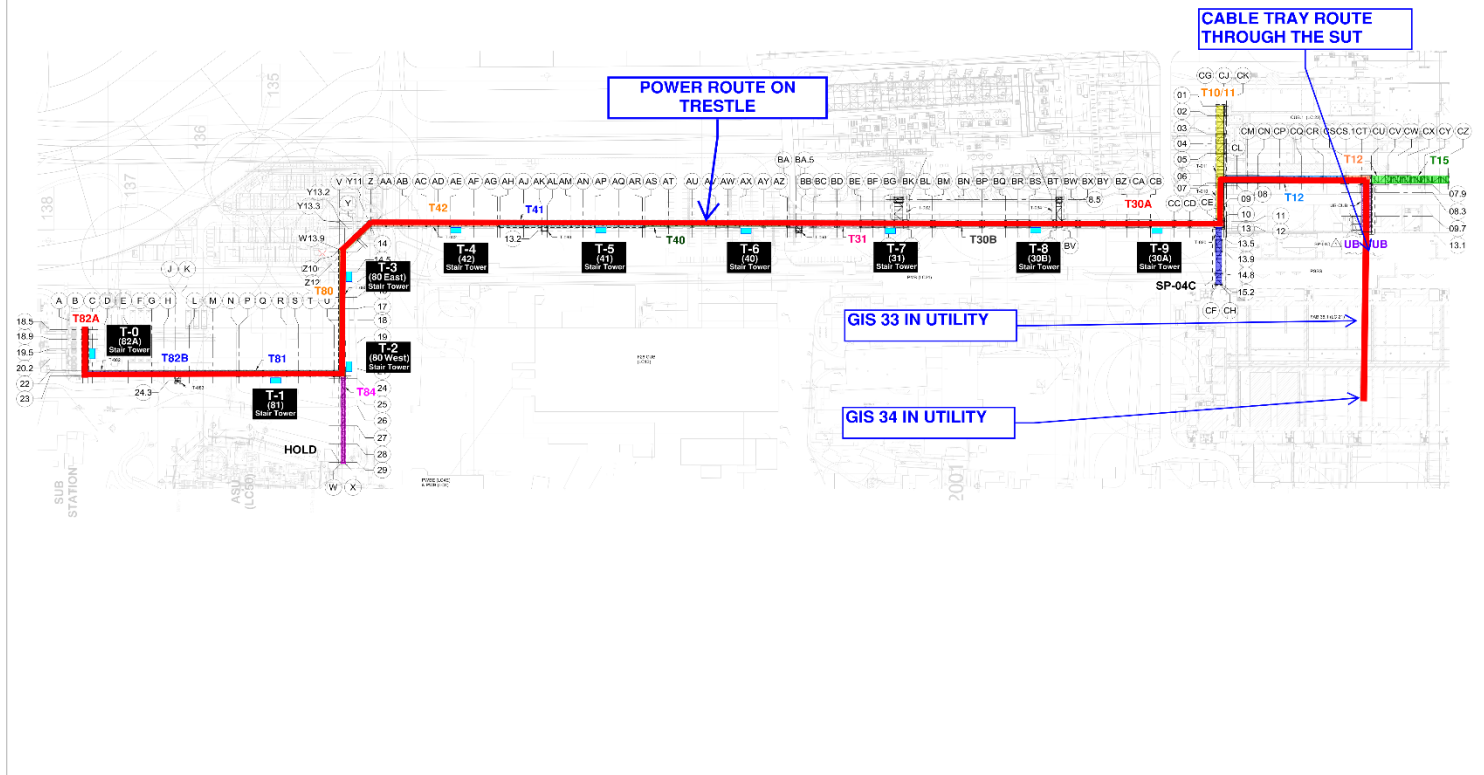



**HOFFMAN CONSTRUCTION COMPANY**





# Trestle - MOD 2 Steel erection

T-17 Lvl 2

August 19

August 25

August 27

August 21

August 20

August 22

August 26

#1

#2

#3

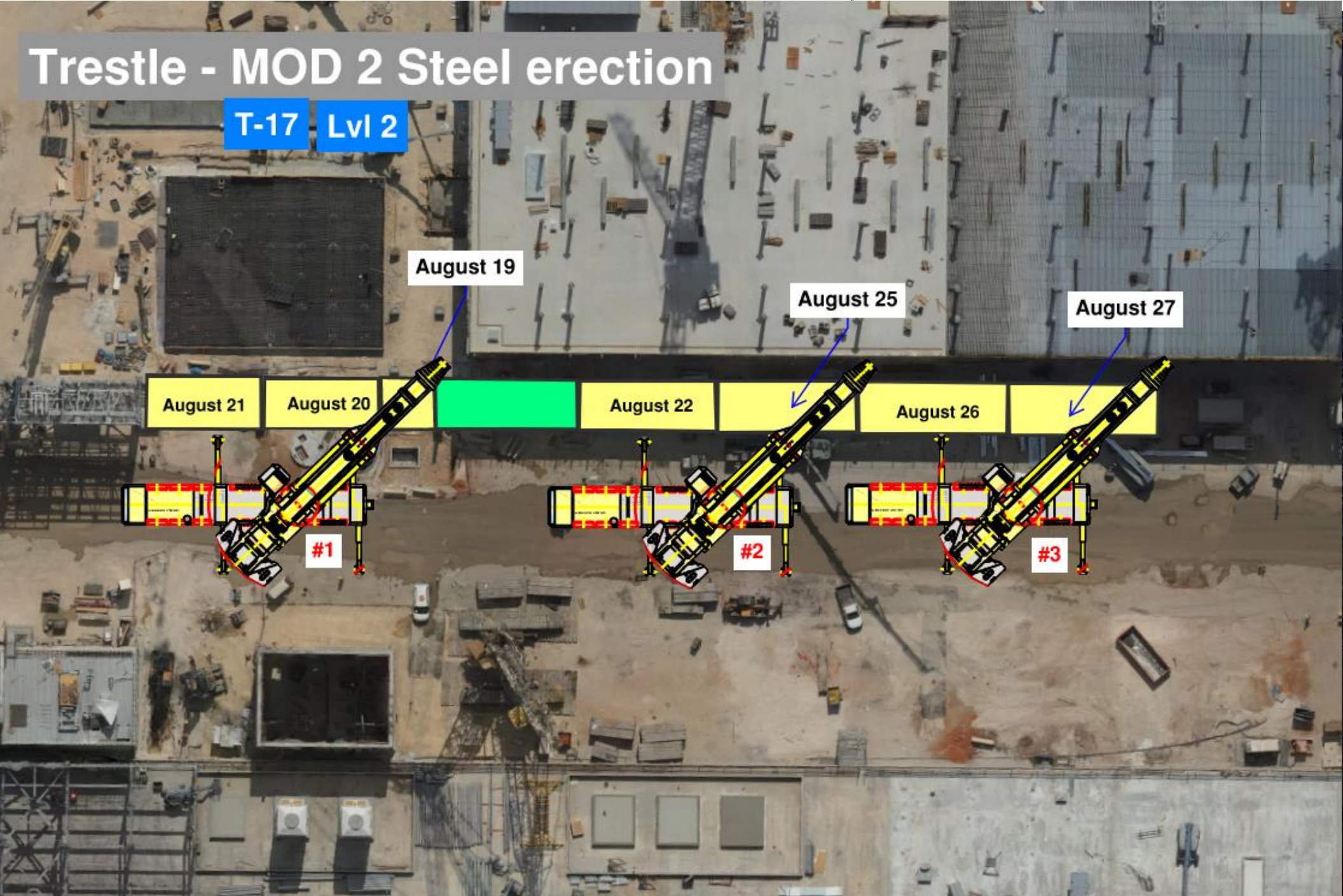



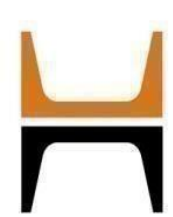

**HOFFMAN CONSTRUCTION COMPANY**



**HOFFMAN**  
Sparrow  

**BSGS**

M.B - Fire Sprinklers

Afcon - cable trays

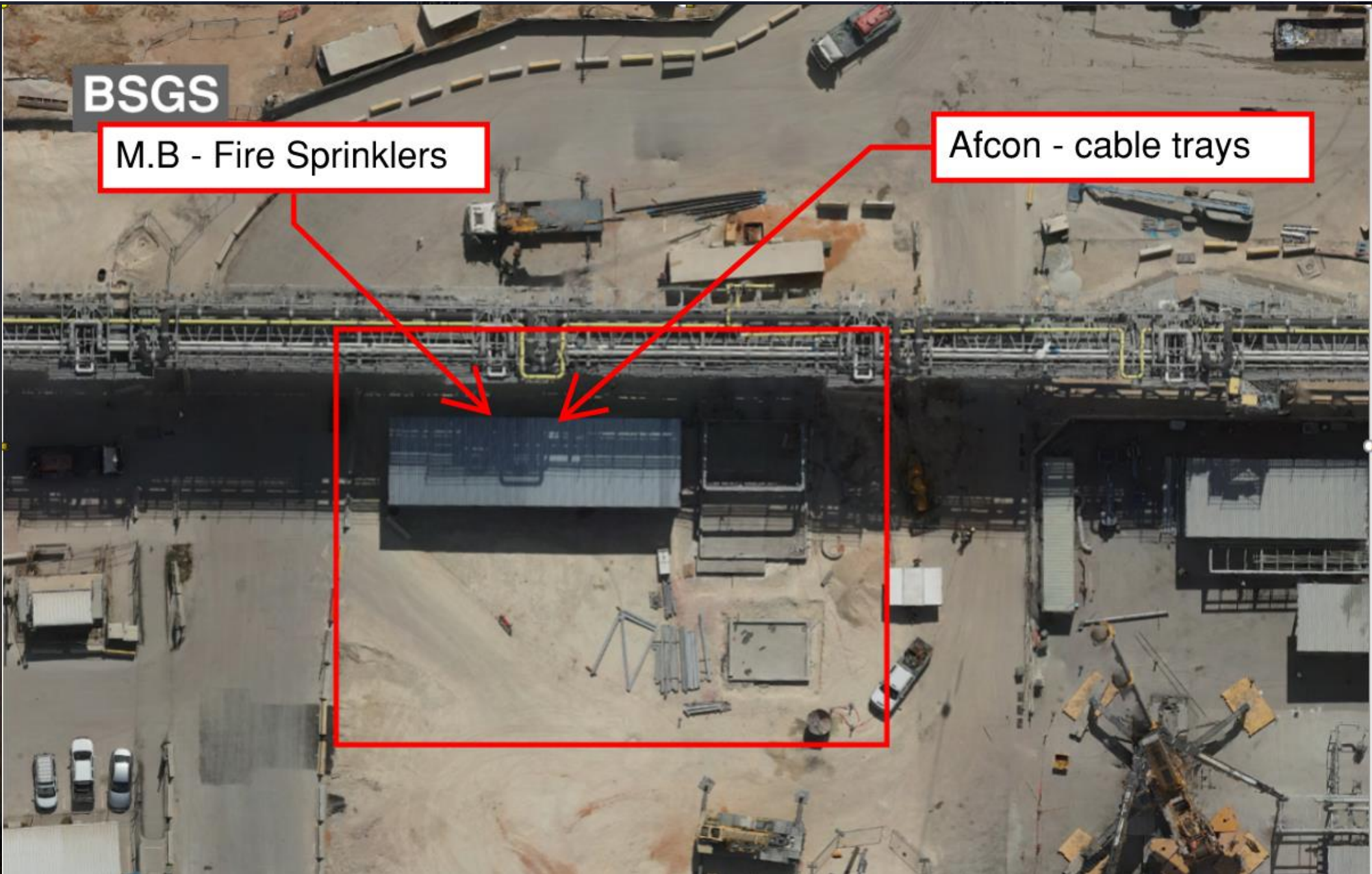



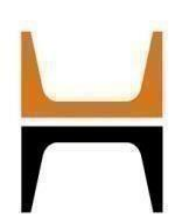

**HOFFMAN CONSTRUCTION COMPANY**



**HOFFMAN**  
Sparrow  

# CENTER CATWALKS LEVEL 2 FIBER OPTIC TRAYS

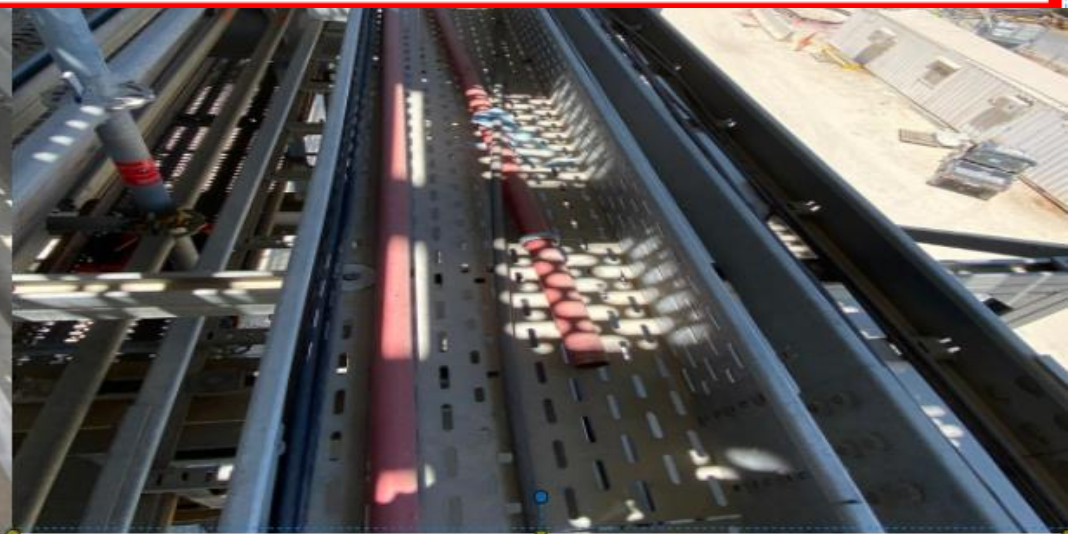



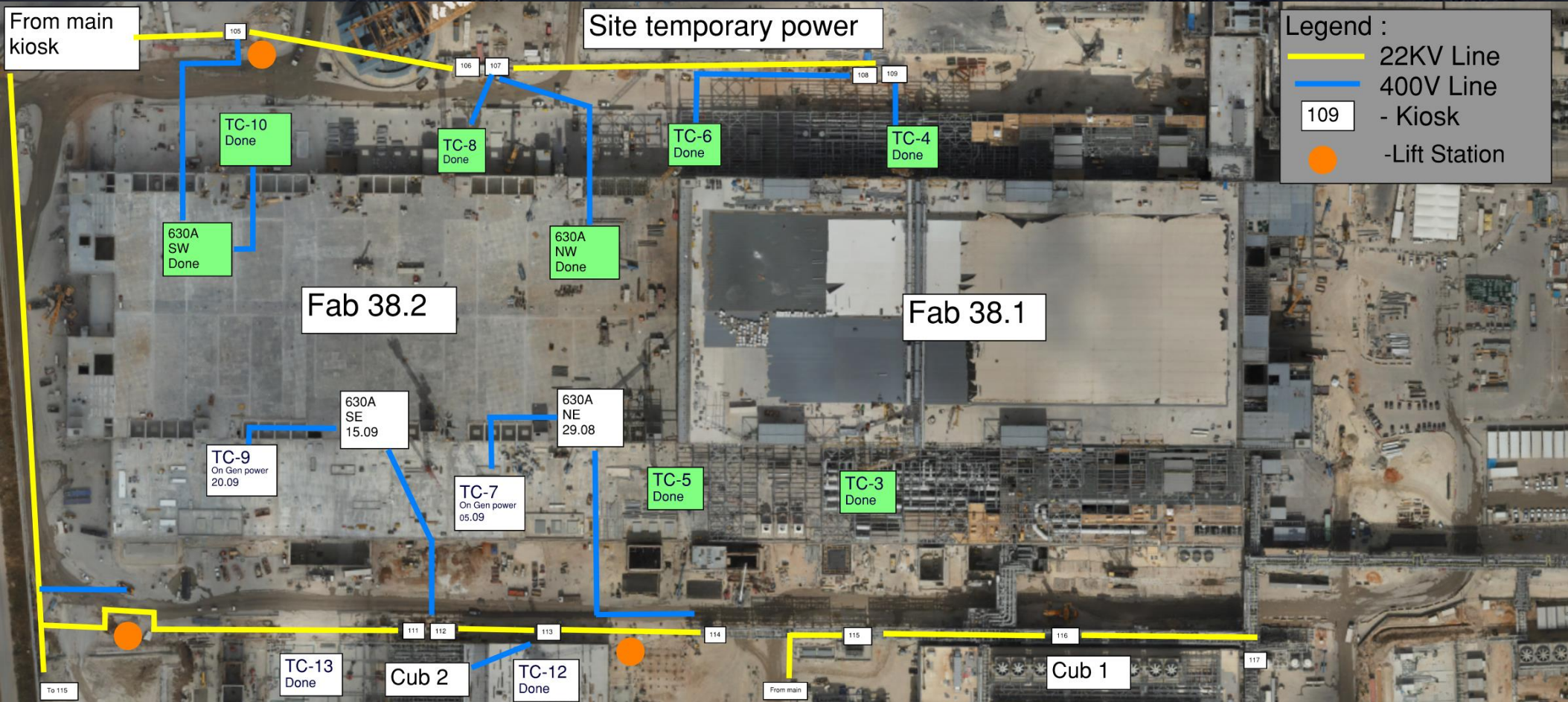



# Daily Coordination Meeting

Site Logistics  
North Gate B

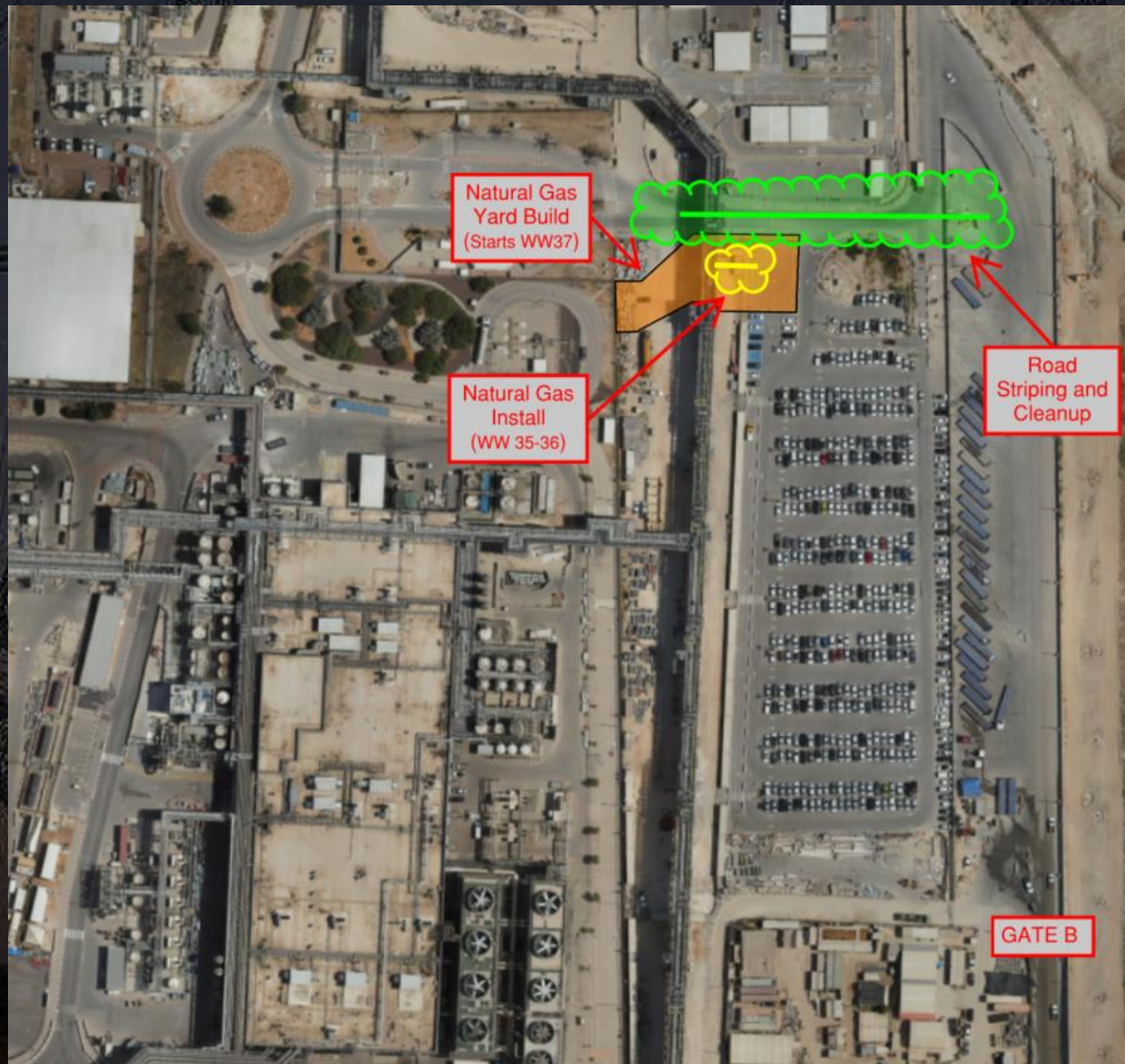



# Daily Coordination Meeting

## Site Logistics

### North

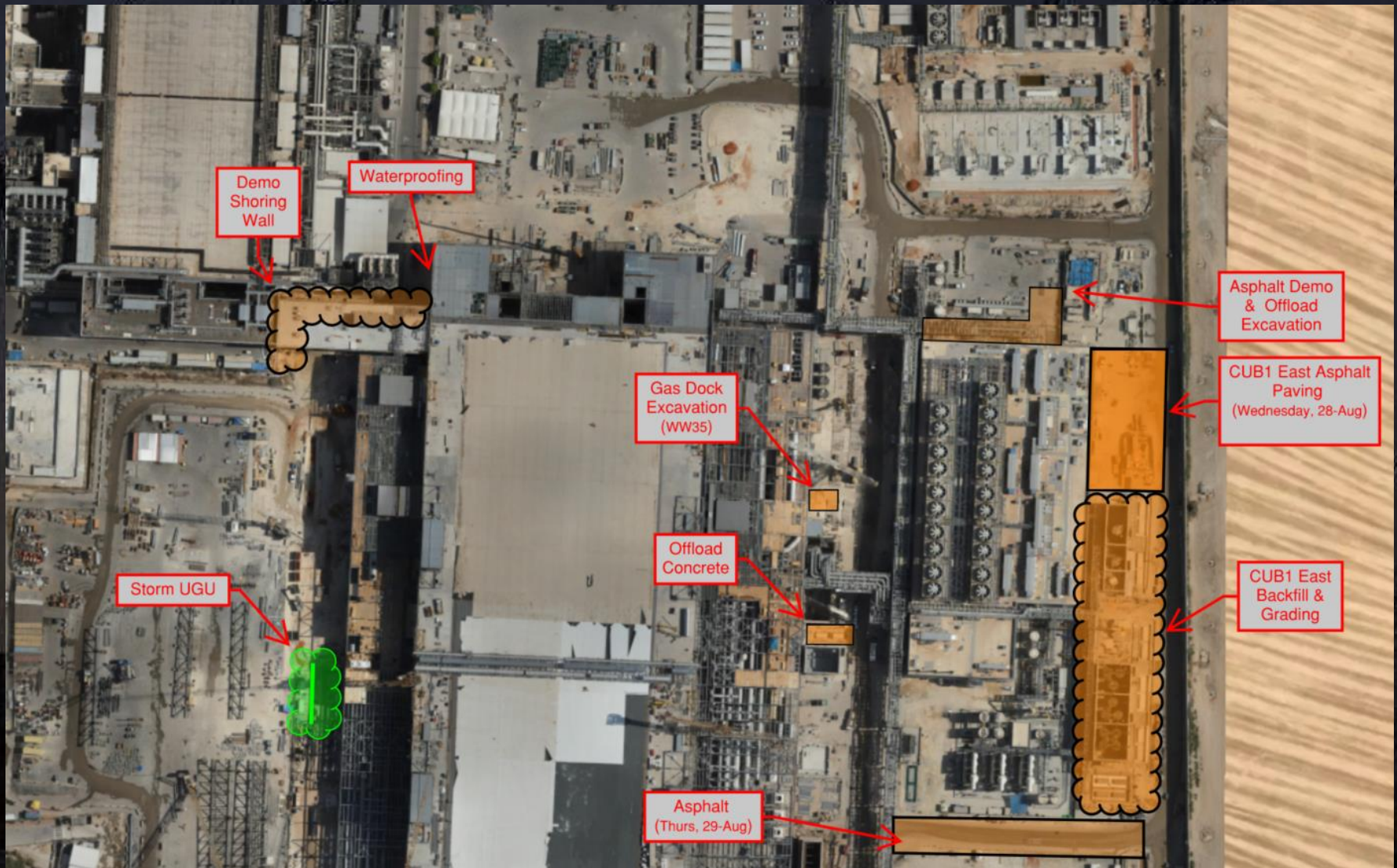



# Daily Coordination Meeting

Site Logistics

South





# Daily Coordination Meeting

## Site Logistics - Protected Areas (SUT Level)

**SUT1**

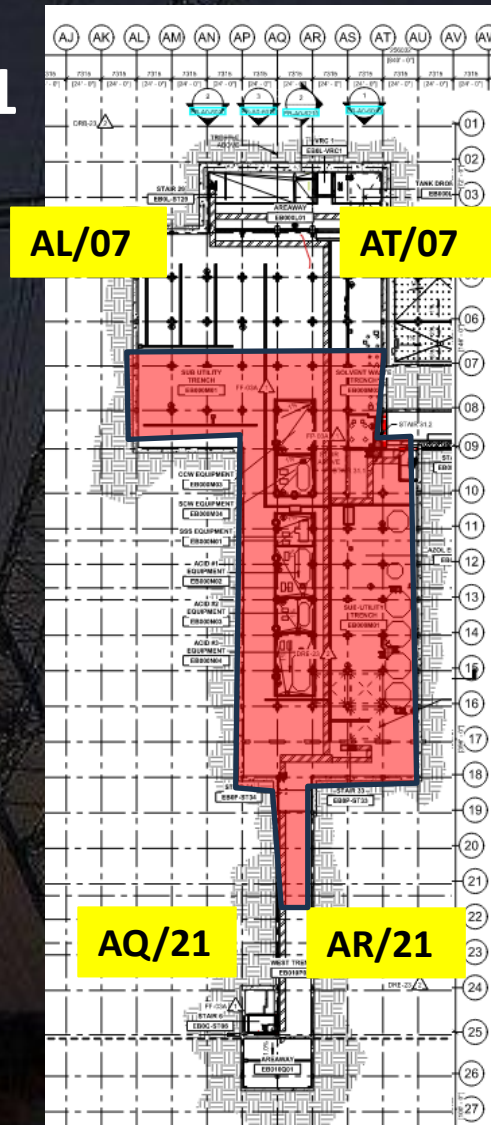

**SUT2**

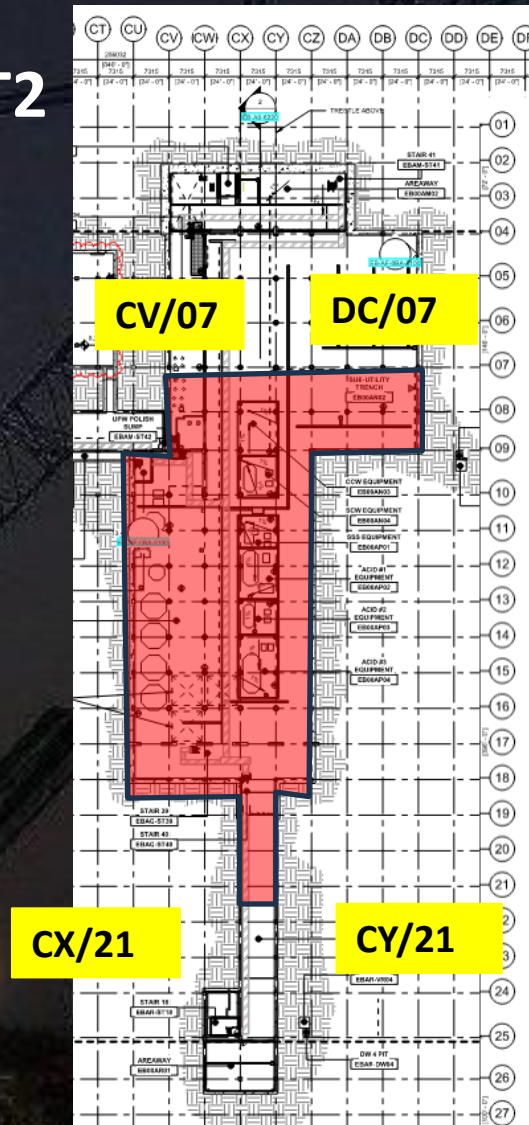



# Daily Coordination Meeting

Site Logistics - Protected Areas (Utility Level)

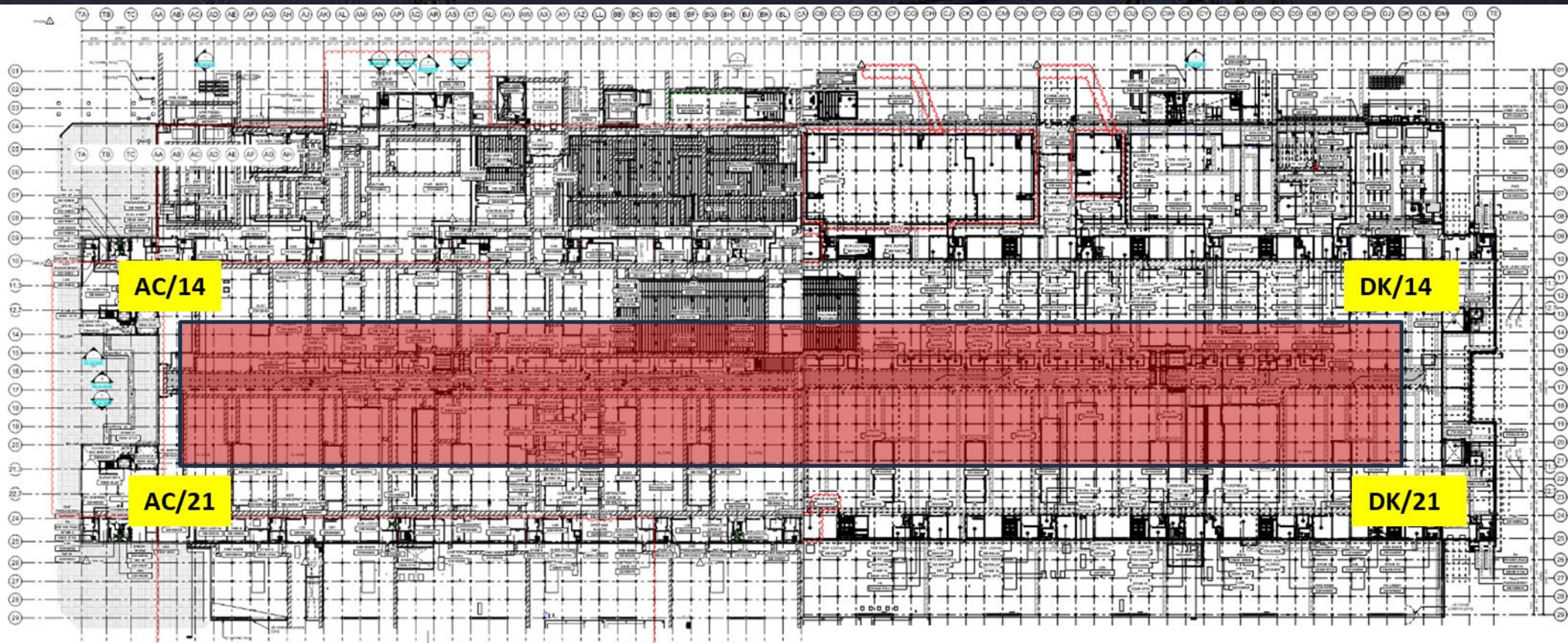





# Daily Coordination Meeting

## Site Logistics - Protected Areas (Subfab Level)

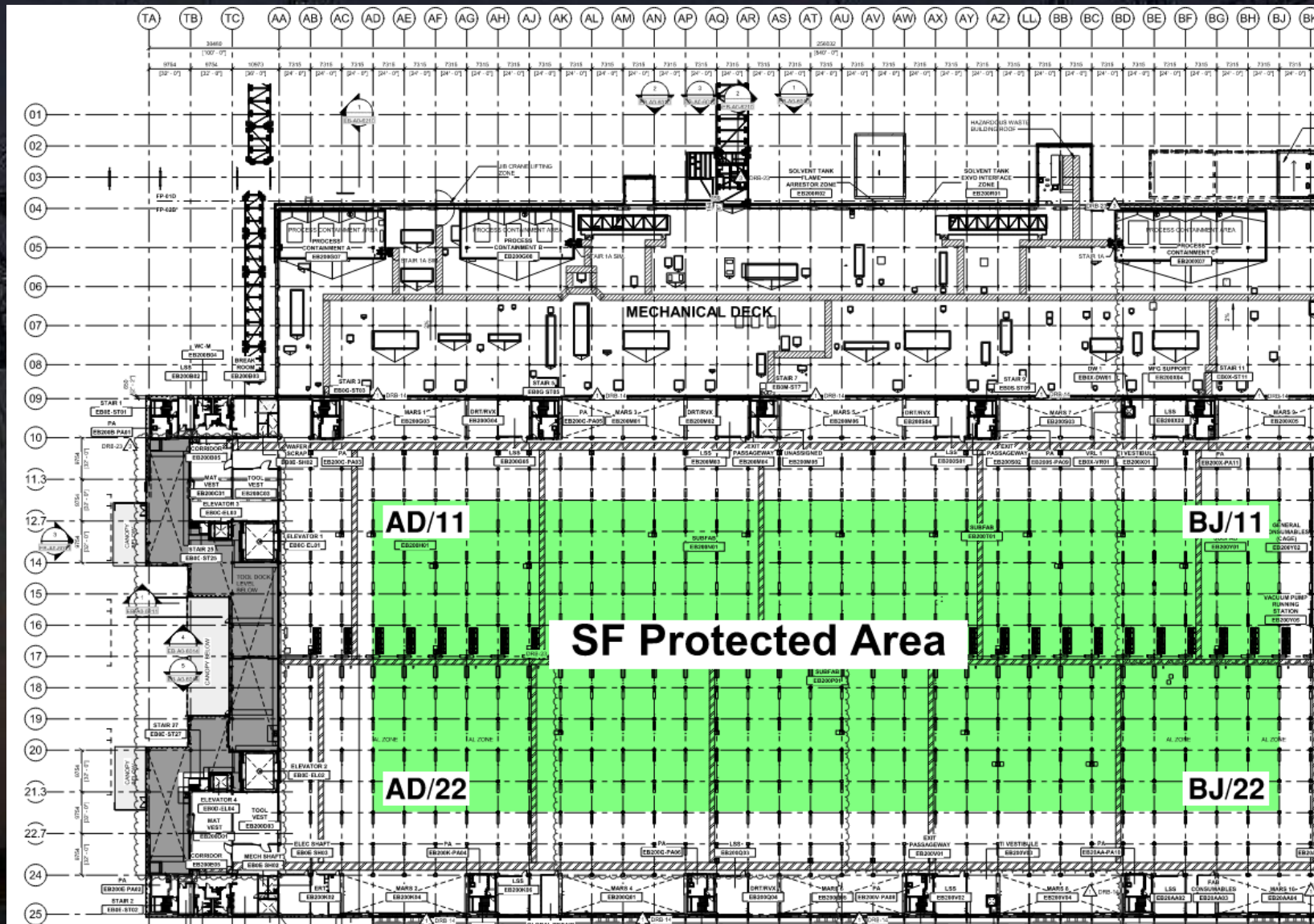



# Daily Coordination Meeting

Site Logistics

Protected Areas

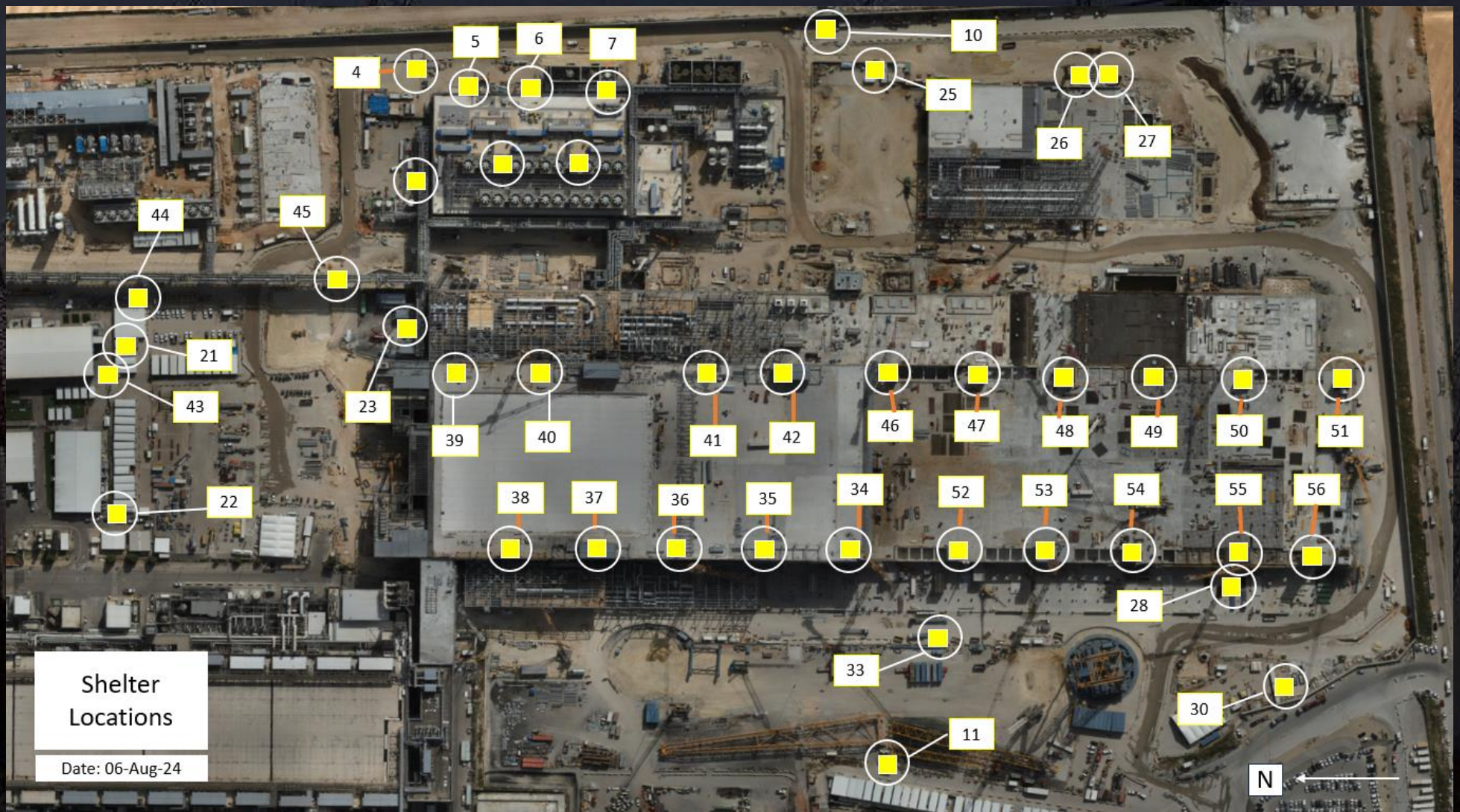



# Daily Coordination Meeting

## WATER BOTTLE FILLING & PERSONNEL COOLING STATIONS

BF (1) AT GIS





# Daily Coordination Meeting

## WATER BOTTLE FILLING & PERSONNEL COOLING STATIONS

BF (1) AT GIS

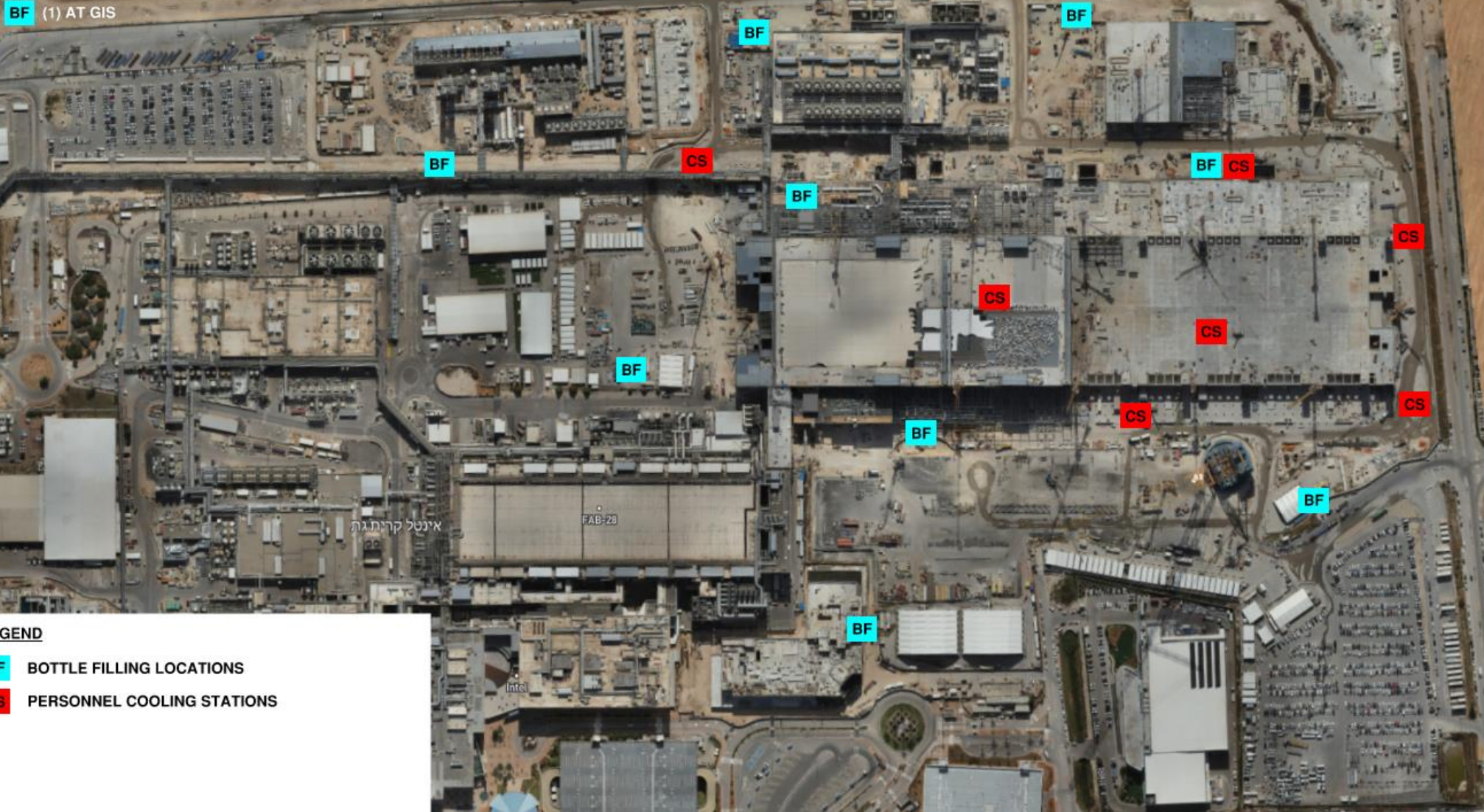

# Job Services

Work Week 35

- ▶ Mamads
- ▶ Deep cleaning



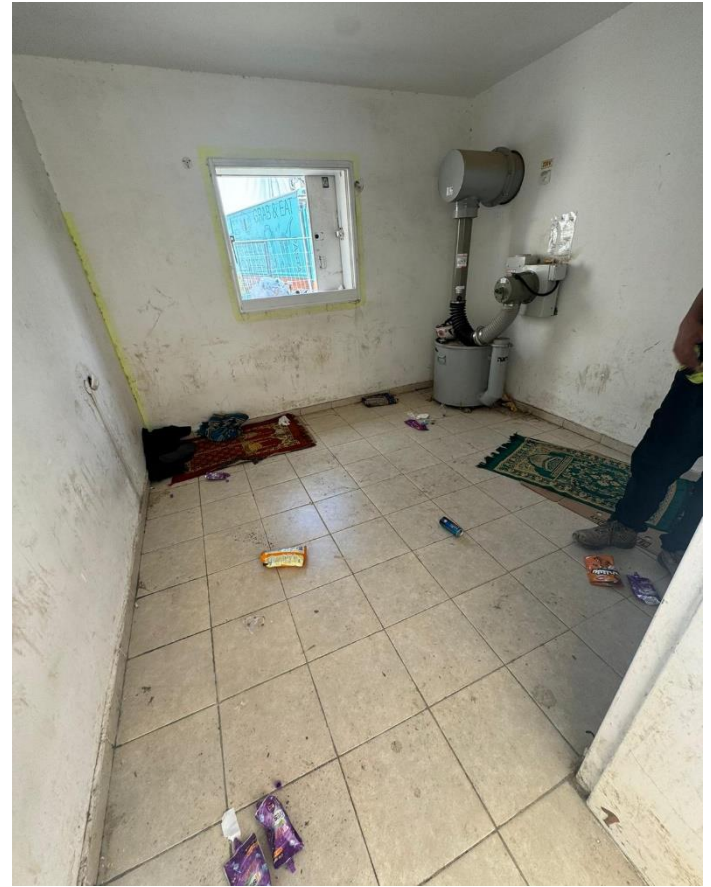
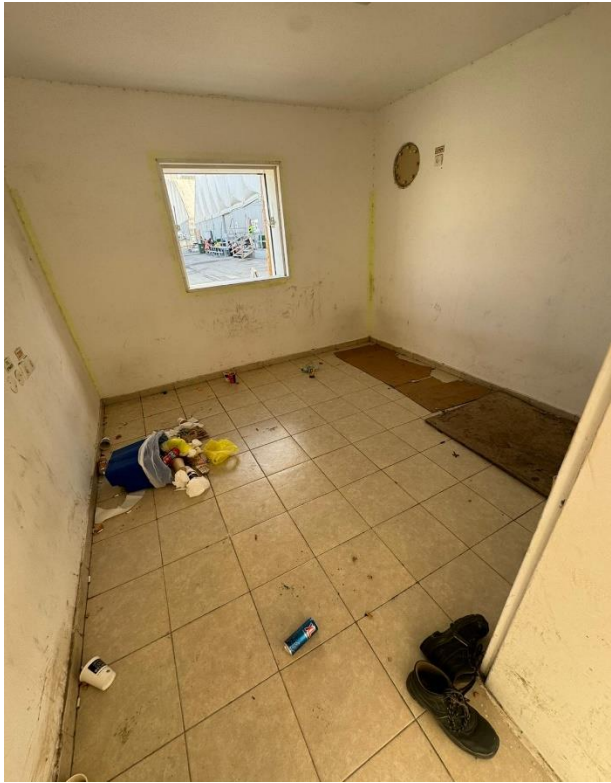

# Deep Cleaning of Break Tent A on Friday 30th Aug





**Tent A**

663 Meters

**Beavers**

FAB-28

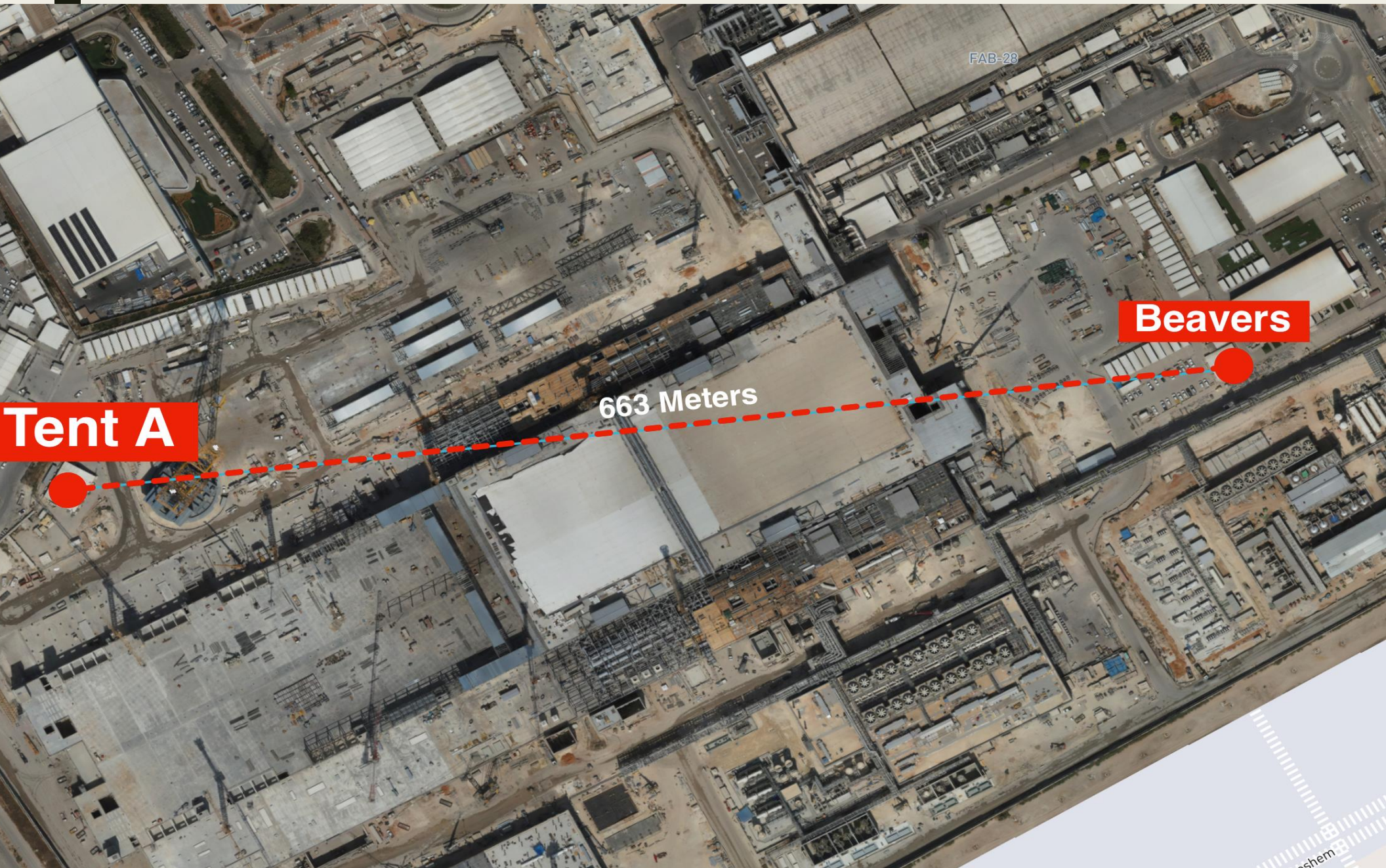



# Fall Protection Plans

- We continue to have workers put themselves in danger because they are not given a plan for safe access to tie off when working at heights in fall arrest.
- Workers need a safe work platform that is wide enough and can support their weight with a safety factor. This excludes climbing on racks, the mid or top rail of MEWPs, or from using a 2x4 or similar means.
- Fall protection plans are needed whenever we are working in fall arrest.
- This includes when a worker is transitioning from an MEWP to a safe work platform, they need a fall protection plan. This plan needs to identify a suitable anchor point, how it will be installed, the lanyards they need to use, etc.



# Basic info for a fall protection plan

**Work to be performed:**

**Where it will be performed** (utility level, CUB roof, trestle, etc.):

**Fall hazards present in the work area:**

**Fall path:**

**Protection of nearby workers:**

**Assembly, maintenance, inspection and disassembly procedure for anchor device**

**How will anchor device be installed** (How they will access the equipment (i.e. scissor lift, complete scaffold, etc.):

**Limitations with the access to equipment:**

**Rescue plan :**

**Working platform** (concrete edge, steel beam, etc.):

**How work platform will be accessed** (3m ladder, 5m boomlift, etc.):

**Anchor location:**

**Anchor device:**

**Anchor limitations** (30 degrees, vertical only, etc.):

**Anchor distance from worker** (1 m overhead, chest level, etc.):

**Lanyard to be used** (double SRLs, 2m shock absorbing, etc.):

**Lanyard limitations** (170 kgs, free fall distance <60 cm, etc.):

# Heat Index- August 27<sup>th</sup>

	temperature (°F)																
	80	82	84	86	88	90	92	94	96	98	100	102	104	106	108	110	
Relative Humidity (%)	40	80	81	83	85	88	91	94	97		105	109	114	119	124	130	136
	45	80	82	84	87	89	93	96	100	104	109	114	119	124	130	137	
	50	81	83	85	88	91	95	99	103	108	113	118	124	131	137		
	55	81	84	86	89	93	97	101	106	112	117	124	130	137			
	60	82	84	88	91	95	100	105	110	116	123	129	137				
	65	82	85	89	93	98	103	108	114	121	128	136					
	70	83	86	90	95	100	105	112	119	126	134						
	75	84	88	92	97	103	109	116	124	132							
	80	84	89	94	100	106	113	121	129								
	85	85	90	96	102	110	117	126	135								
	90	86	91	98	105	113	122	131									
95	86	93	100	108	117	127											
100	87	95	103	112	121	132											

 Caution

 Extreme Caution

 Danger

 Extreme Danger

## Extreme Caution

- Ensuring water and shaded areas available
- Acclimating workers
- Emergency planning and response
- Training workers and supervisors on the signs of heat stress and preventative measures
- Modified work schedules and/or rotating out workers
- Monitoring of workers for signs of heat stress



# Daily Coordination Meeting



14:00 Sign In