

Daily Coordination Meeting



14:00 Sign In

Daily Coordination Meeting

General Topics:

- Trade damage
- Weekend work



UTILITY LEVEL MOD1

LESICO
Pneumatic test
OFA laterals
8/1
Start 17:00
Finish 20:00

LESICO
Pneumatic test
iA 8/1
Start 17:00
Finish 1:00

SKE
Hydraulic test
8/1
Start 14:00
Finish 17:00

M.B
Hydraulic test
8/1
Start 17:00
Finish 19:00

5E

CD

5W

AA



The image shows a detailed architectural floor plan of a building, likely a school or institutional facility, with a grid system labeled TA through CA across the top and 08 through 25 along the right side. A blue rectangular area highlights a long corridor or classroom space spanning from grid line AA to CD and approximately from grid line 10 to 17. A blue callout box with a white border is positioned over the plan, containing the text:

LESICO

Pneumatic test

iA 8/1

Start 17:00

Finish 1:00
 An arrow points from the bottom of this box to the blue highlighted area. Yellow labels 'AA' and 'CD' are placed near the vertical grid lines. The plan includes various rooms such as classrooms, corridors, stairwells, and support areas, with numerous labels for doors, windows, and furniture.



HOFFMAN CONSTRUCTION COMPANY



SUT LEVEL

LESICO
Pneumatic test
iA 8/1
Start 17:00
Finish 1:00

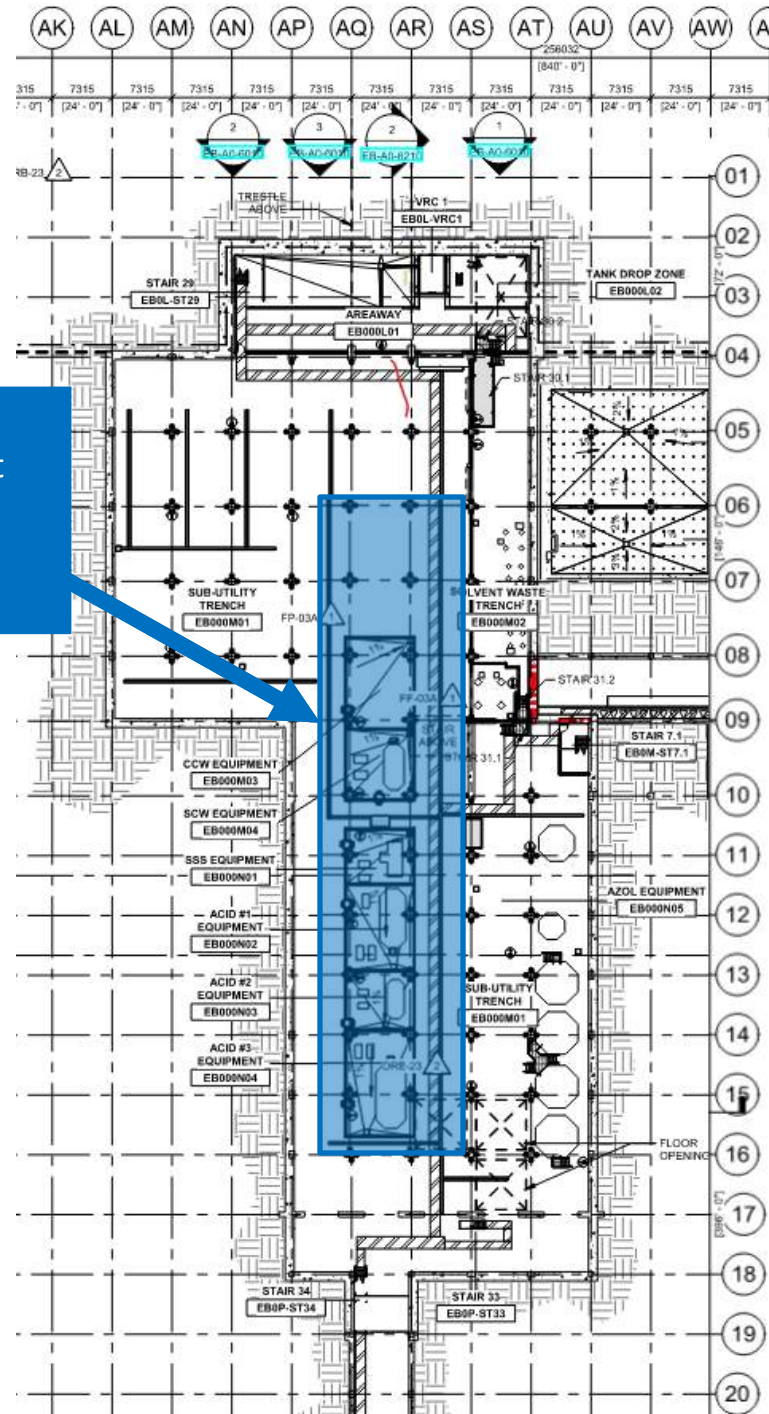

UTILITY LEVEL MOD1

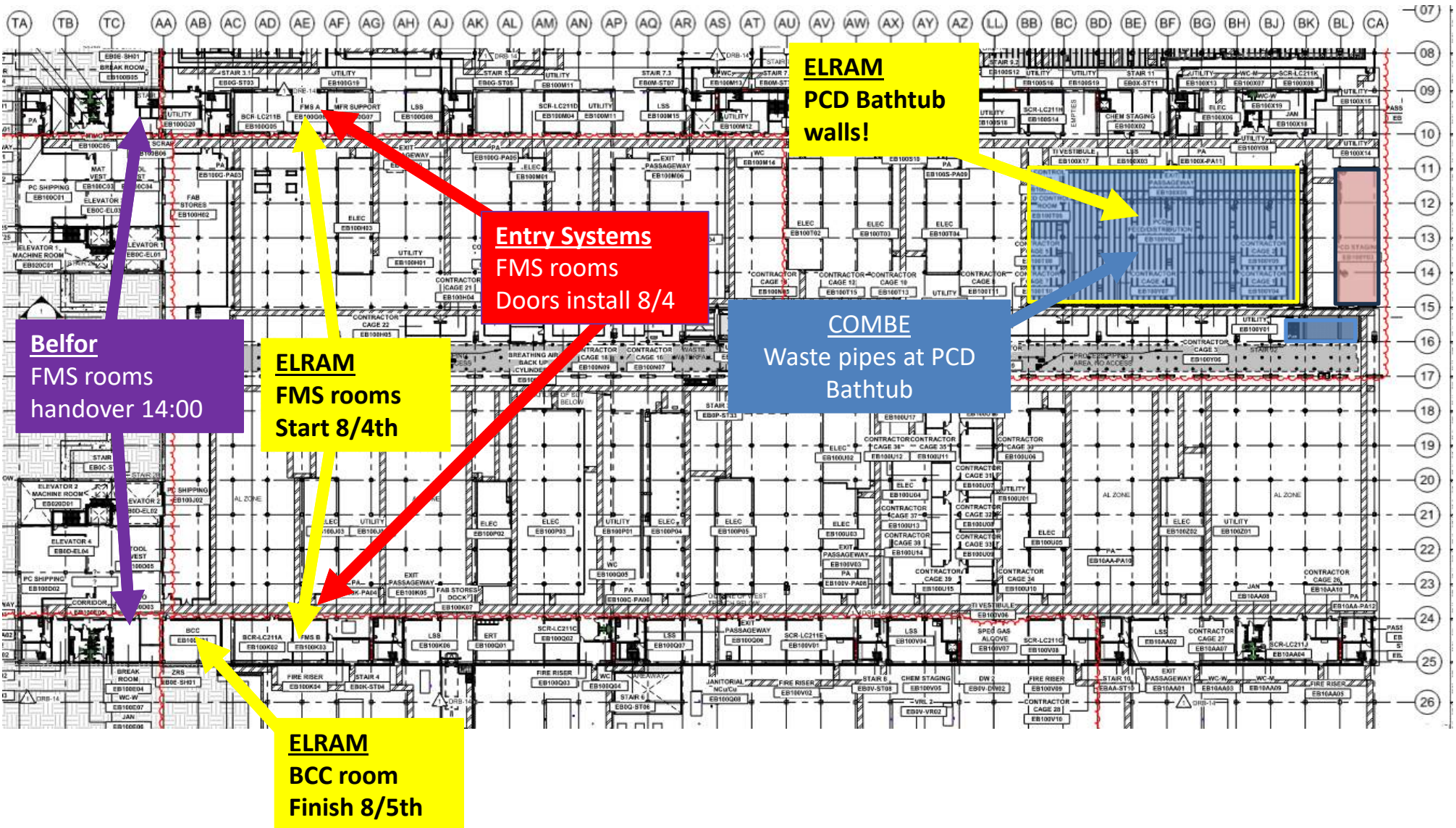



UTILITY LEVEL MOD2

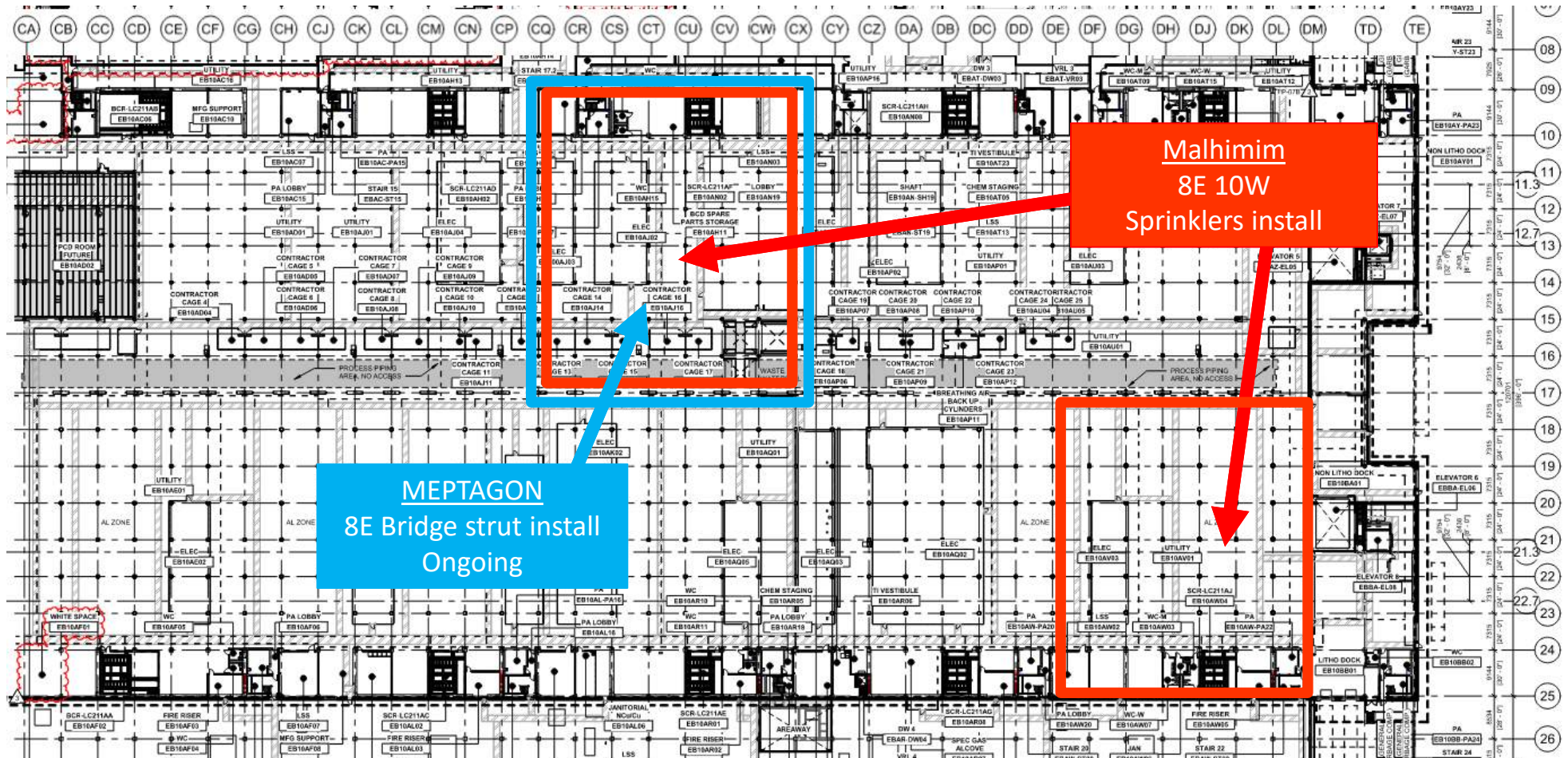



SUT 38.1 LEVEL

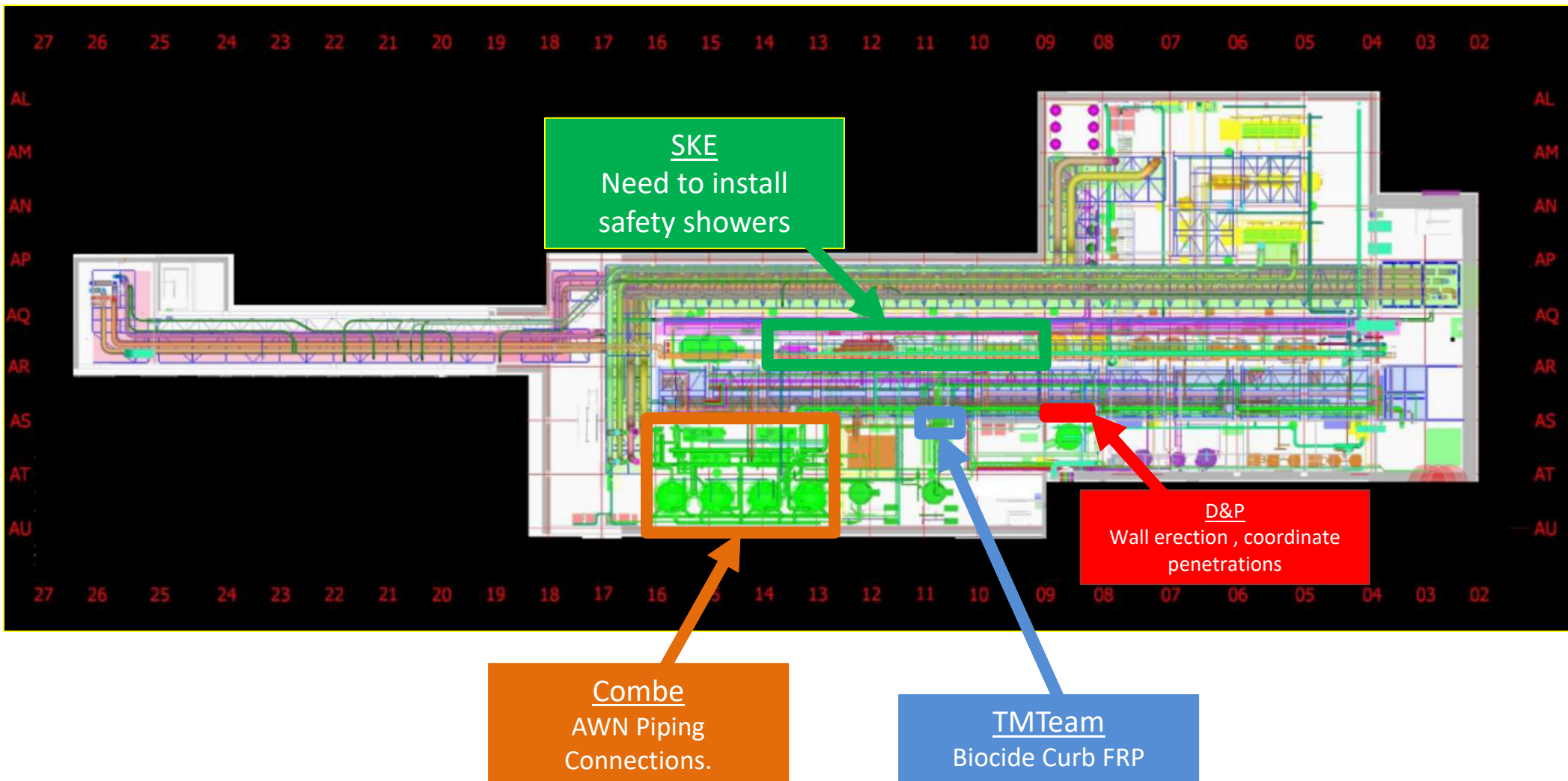



SUT 38.2 LEVEL

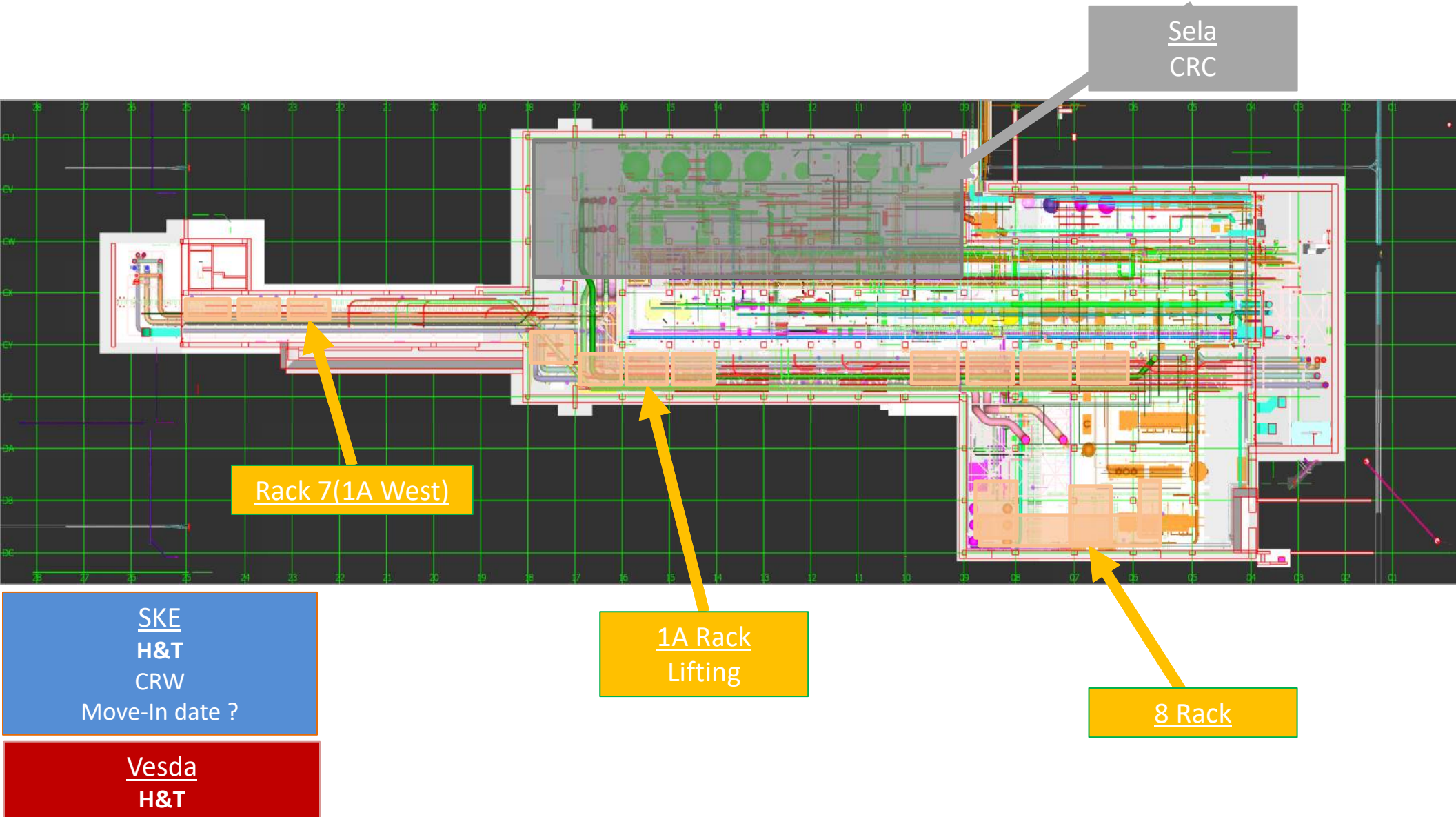

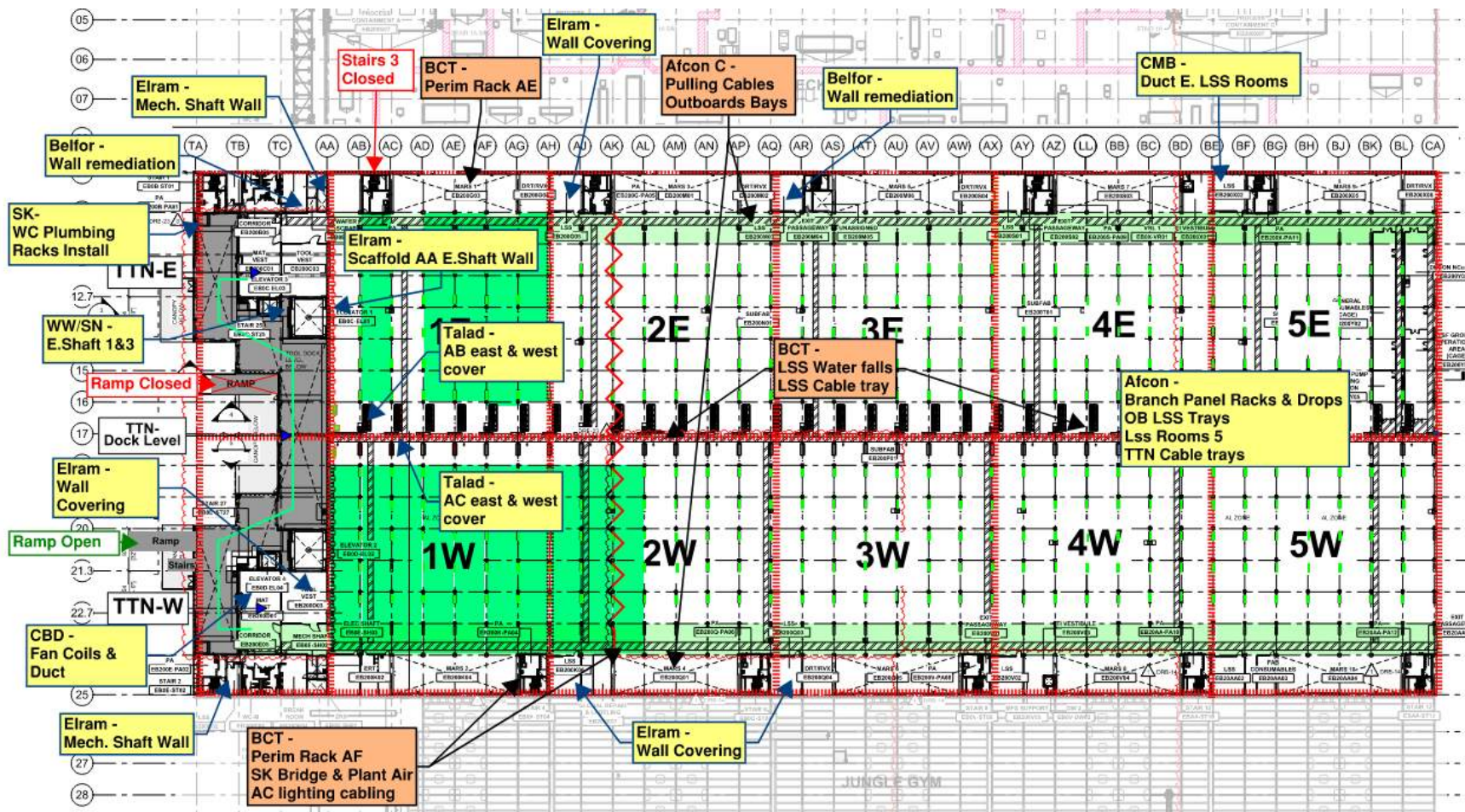

SUBFAB BUILDOUT MOD 2

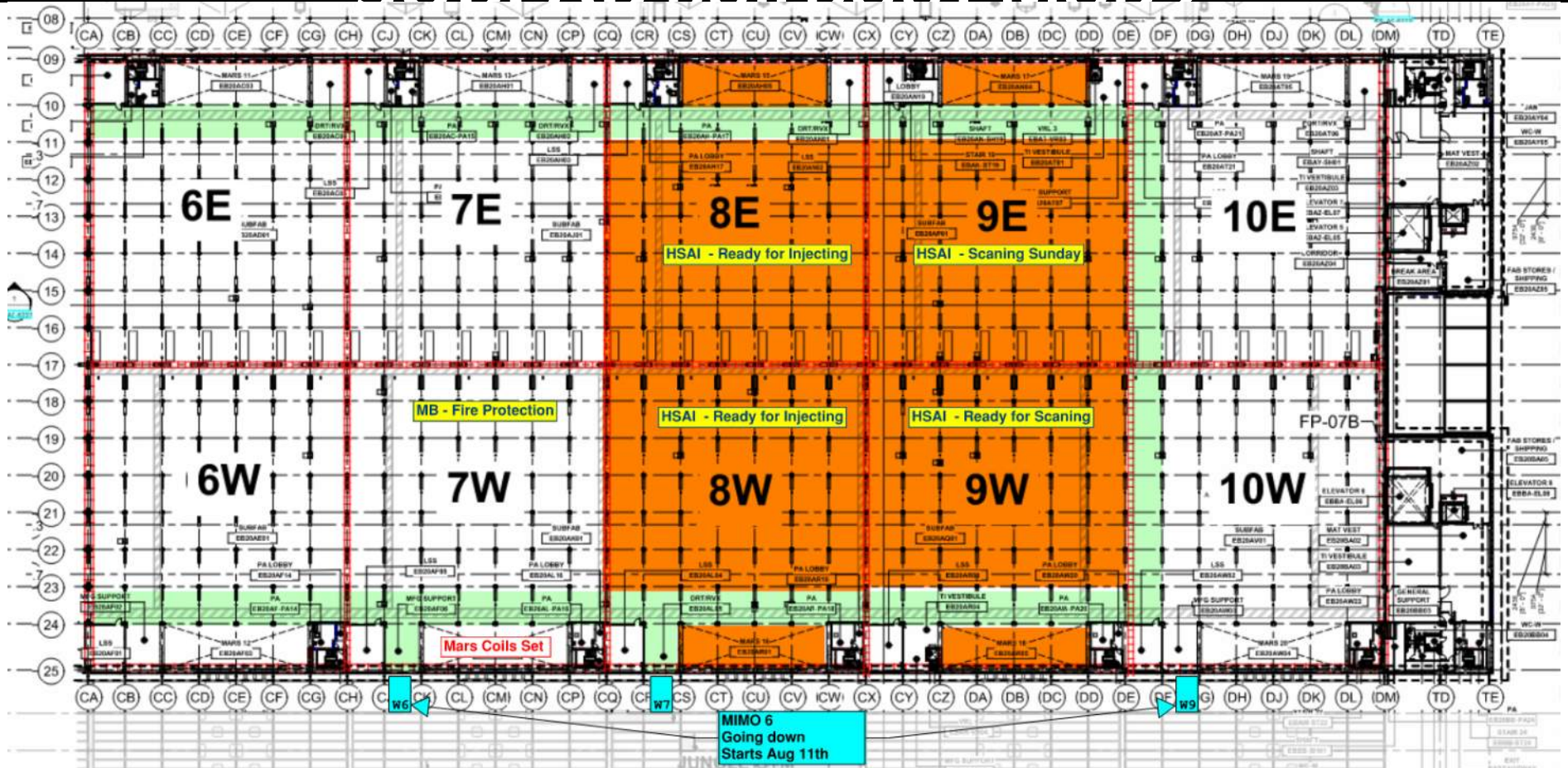

CRC Beauty Cote Work Plan.

Be well prepared to protect CRC

1. Nothing touches the floor, All must be on wheels.
2. Carts & MEWPs wheels must be replaced with a cleaner type (White).
3. Always have protective sheets/board on site to use for cover areas.
4. Damaging CRC will cause unnecessary and painful expenses to your company.

1. Nothing touches the floor, All must be on wheels.
2. Carts & MEWPs wheels must be replaced with a cleaner type (White).
3. Always have protective sheets/board on site to use for cover areas.
4. Damaging CRC will cause unnecessary and painful expenses to your company.

1W North Starts Aug 4

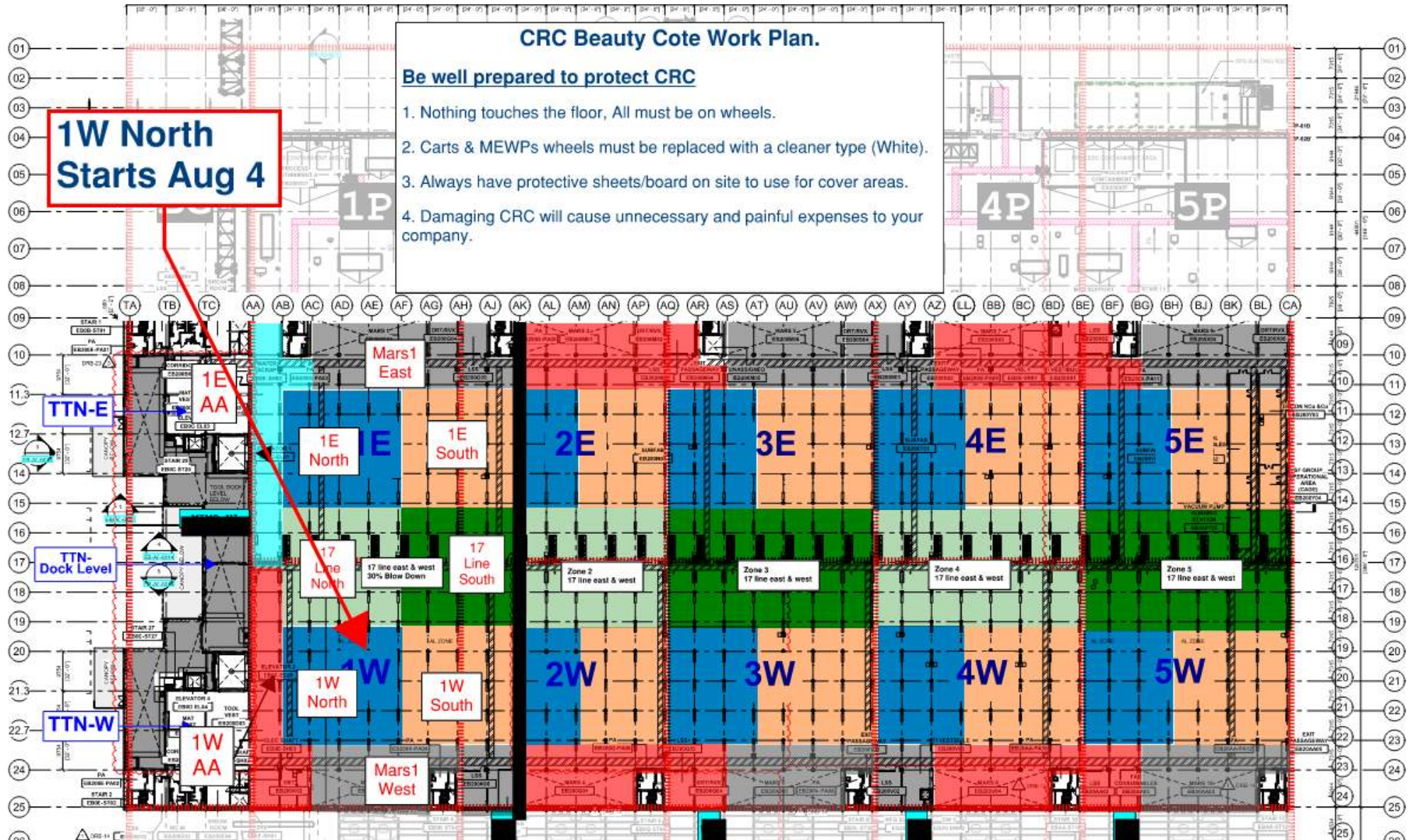



- CR level:**
- Alcon** - Cable trays, modules and stickers 1W, 2E, 2W
 - MB** - 1E drops, 1W drops, 2E drops
 - Elram** - 10, 24 columns fix/wrap.
9, 25 line columns wrapping
 - Meptagon** - Zero tolerance pipes 5E-5W, I&C preparations
 - D&P** - Ceiling rods 1E, 5E blades install.
 - Tzur-esh** - 24-25 lines, 4E-4W
 - HYG** - 1W Litho crane plates install, 5W Litho crane steel
 - PT** - Duct prep for test AA-AH east
 - Talad** - Seismic cables 1W.

Belfore - 1W 25 line done
1E 9 Line Ongoing

NTTEW

WW/SN - west side
welding tabs and
replacing beams
Elram - East/West floor
done QA/QC
SK - east side pipes
needs to be completed
HYG - East to finish steel.
West receiving material

Link
RP - To start FP
blades

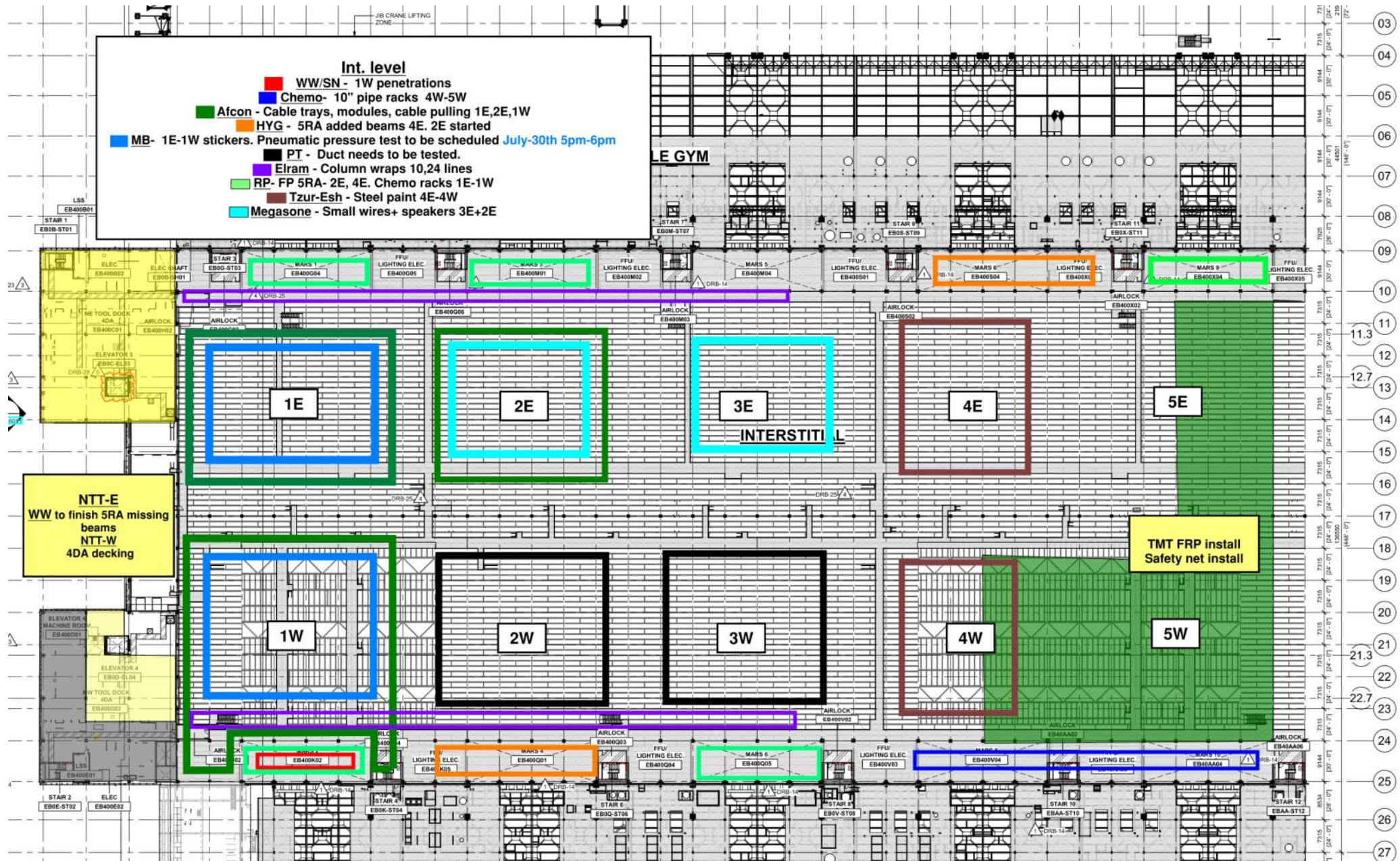

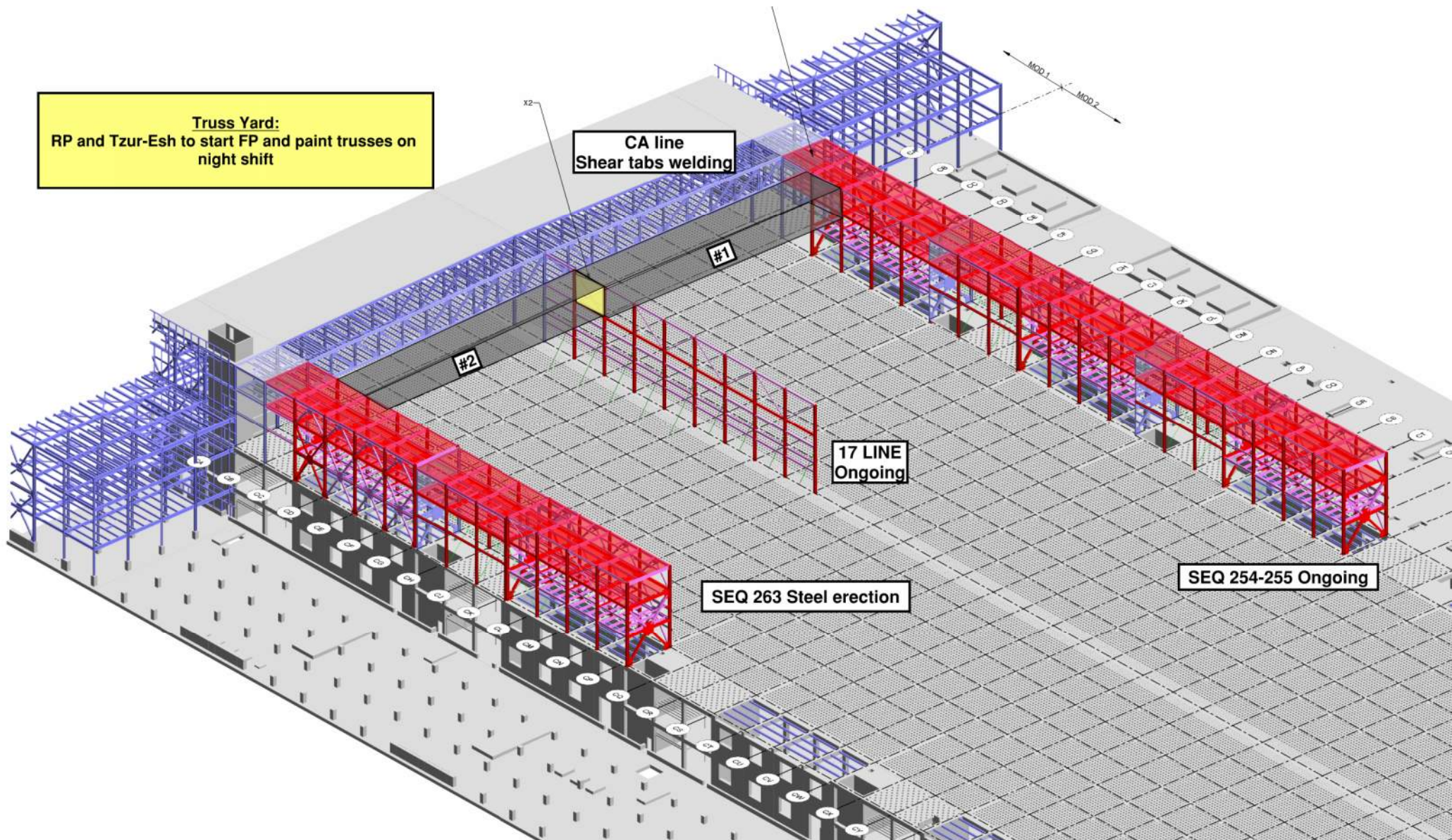

Truss Yard:
RP and Tzur-Esh to start FP and paint trusses on night shift

CA line
Shear tabs welding

#1

#2

17 LINE
Ongoing

SEQ 263 Steel erection

SEQ 254-255 Ongoing

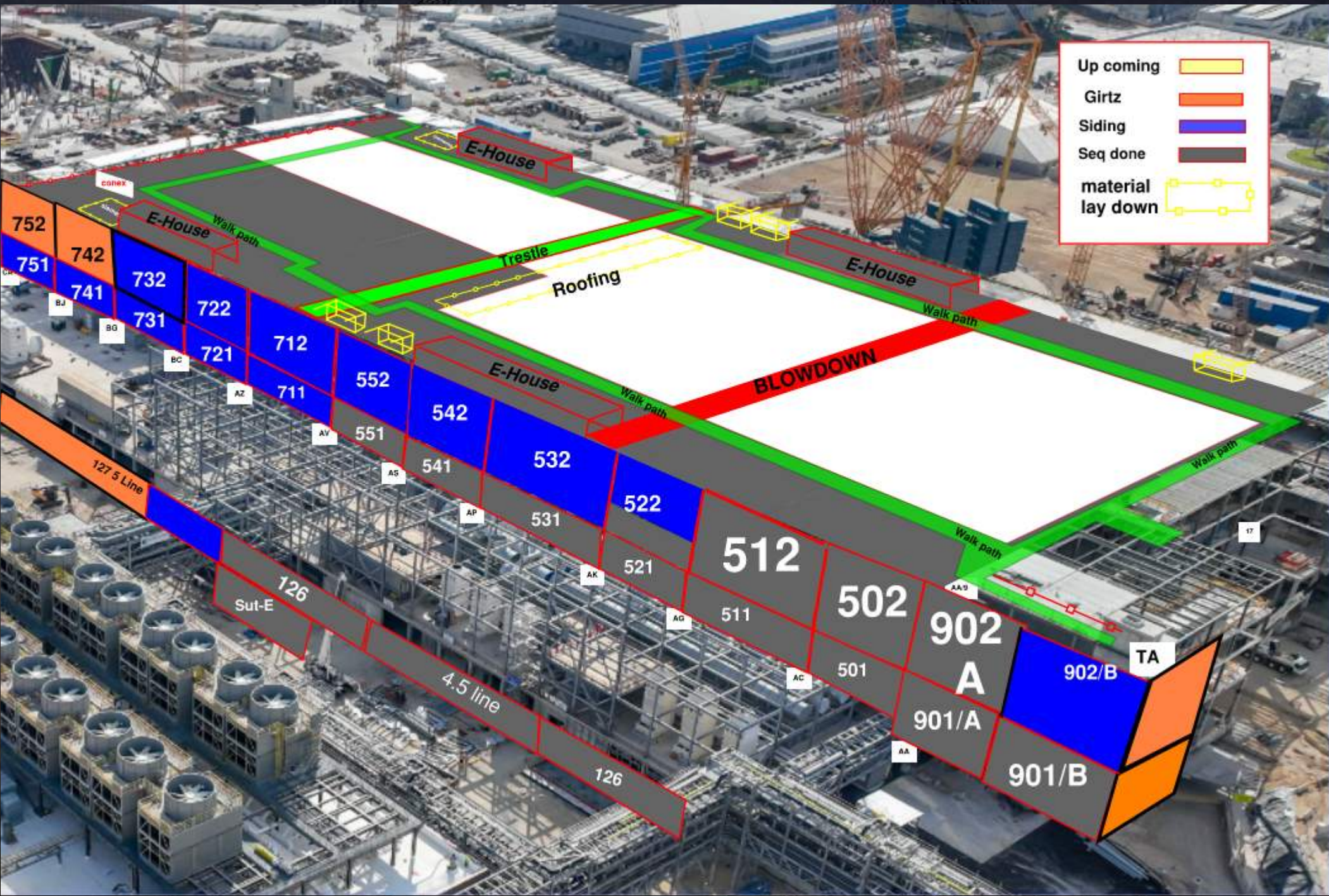

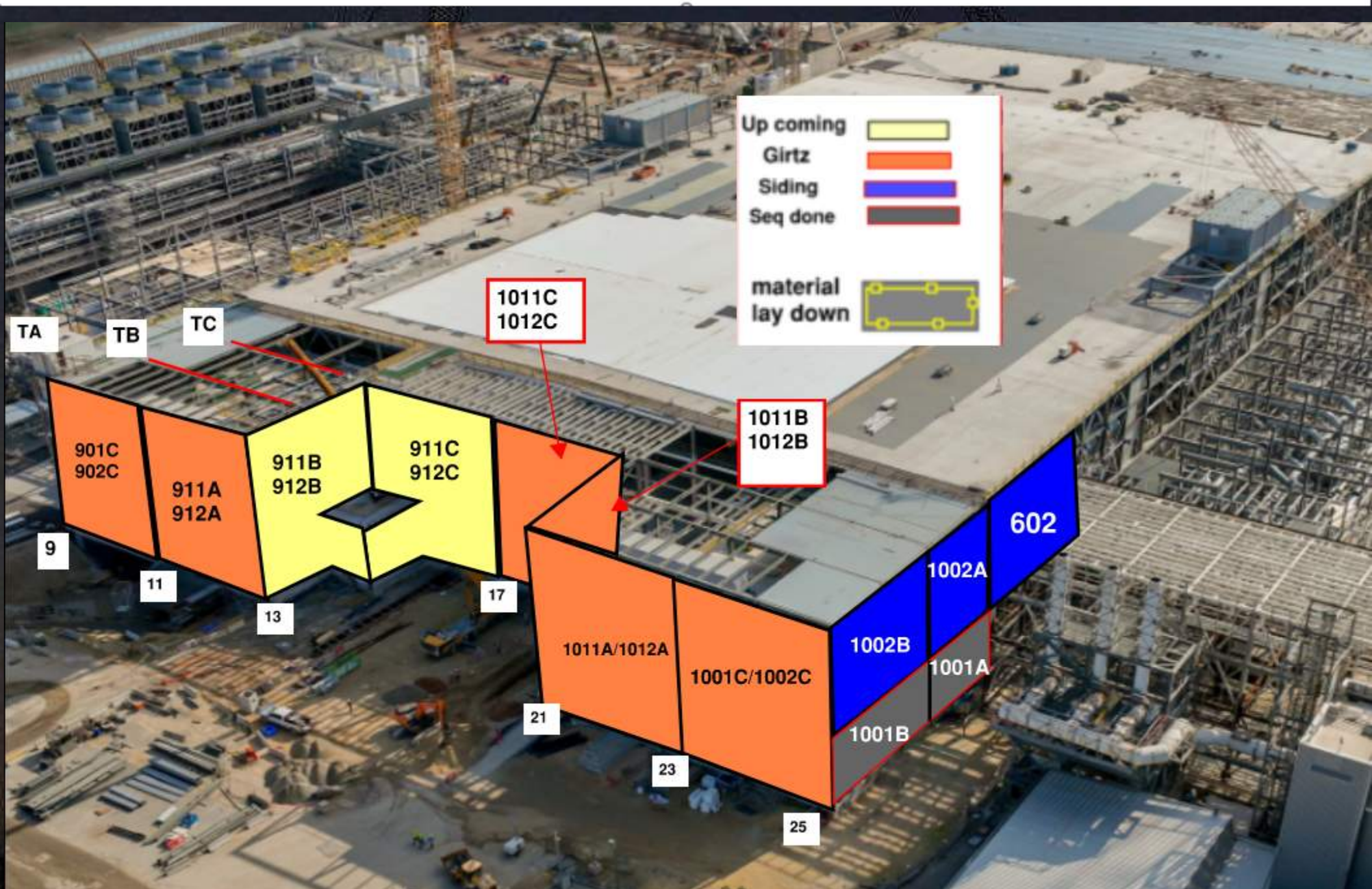

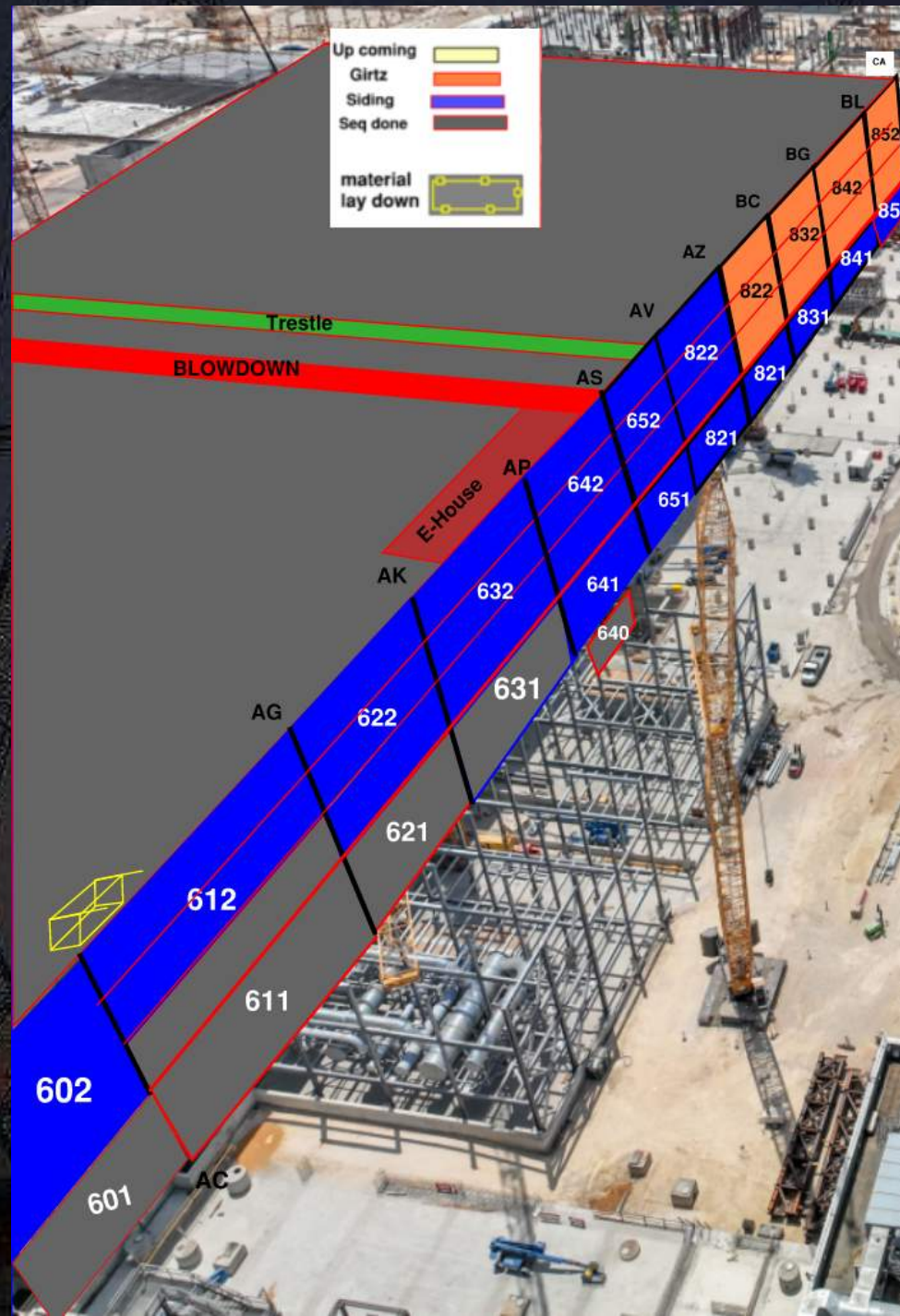

PSSS.1

Utility Level 1YA

PSSS Roof 2SA

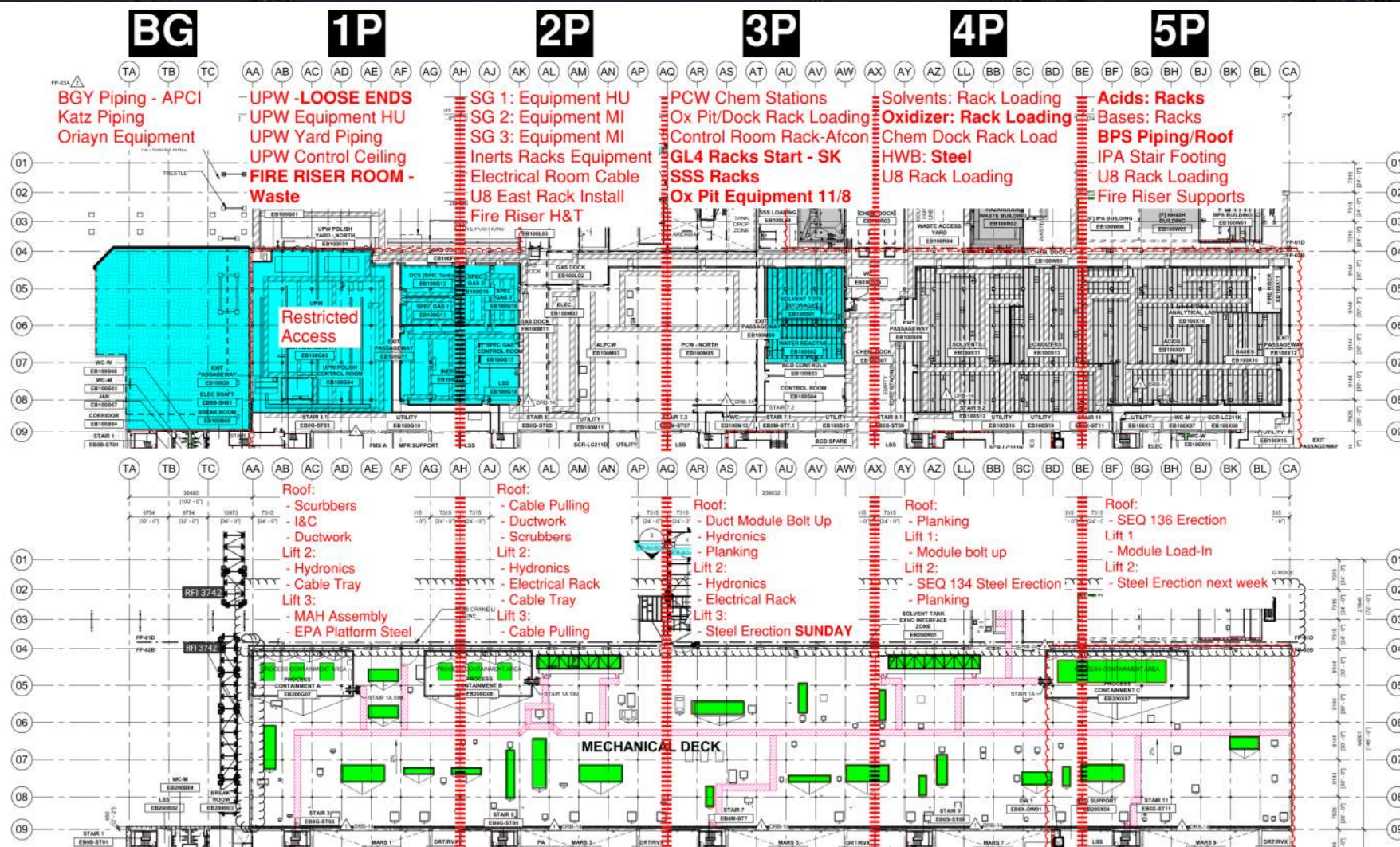

PSSS.2

Utility Level
1YA

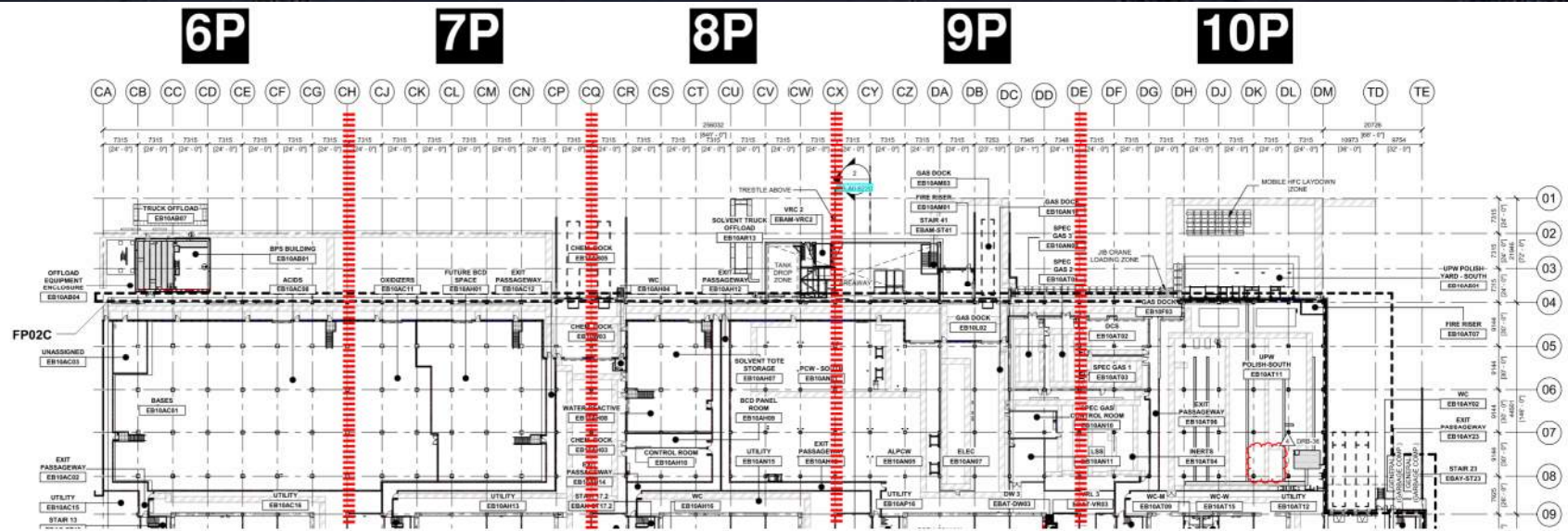

PSSS Roof
2SA

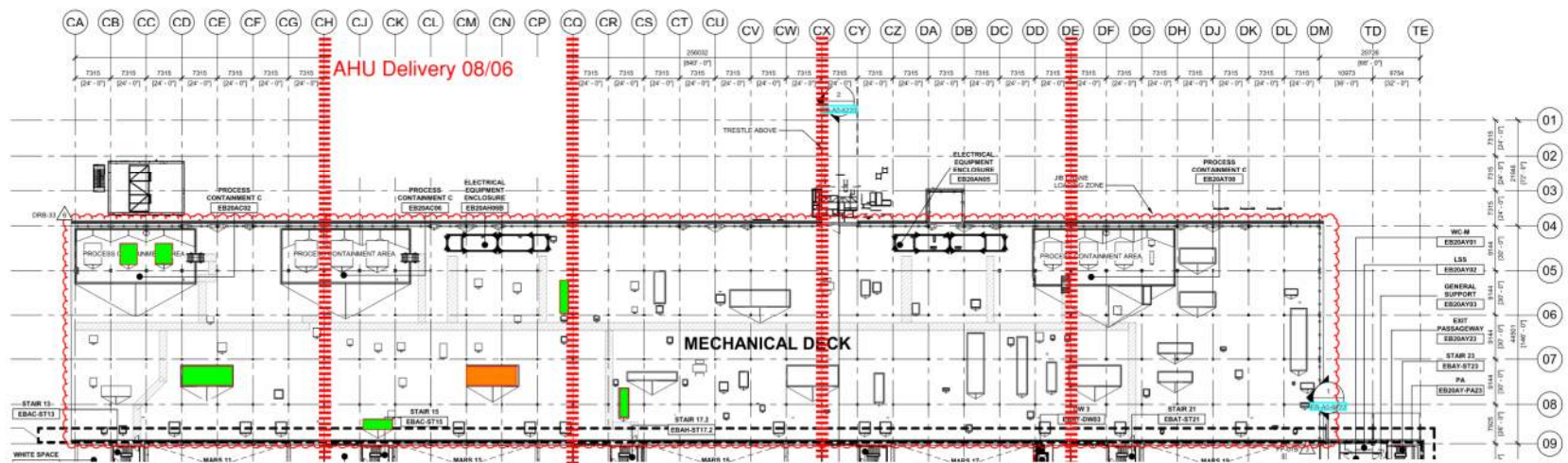



WJG 01J, 02J LIFT 2 & 3



WJG 03J, 04J, 05J LIFT 2 & 3

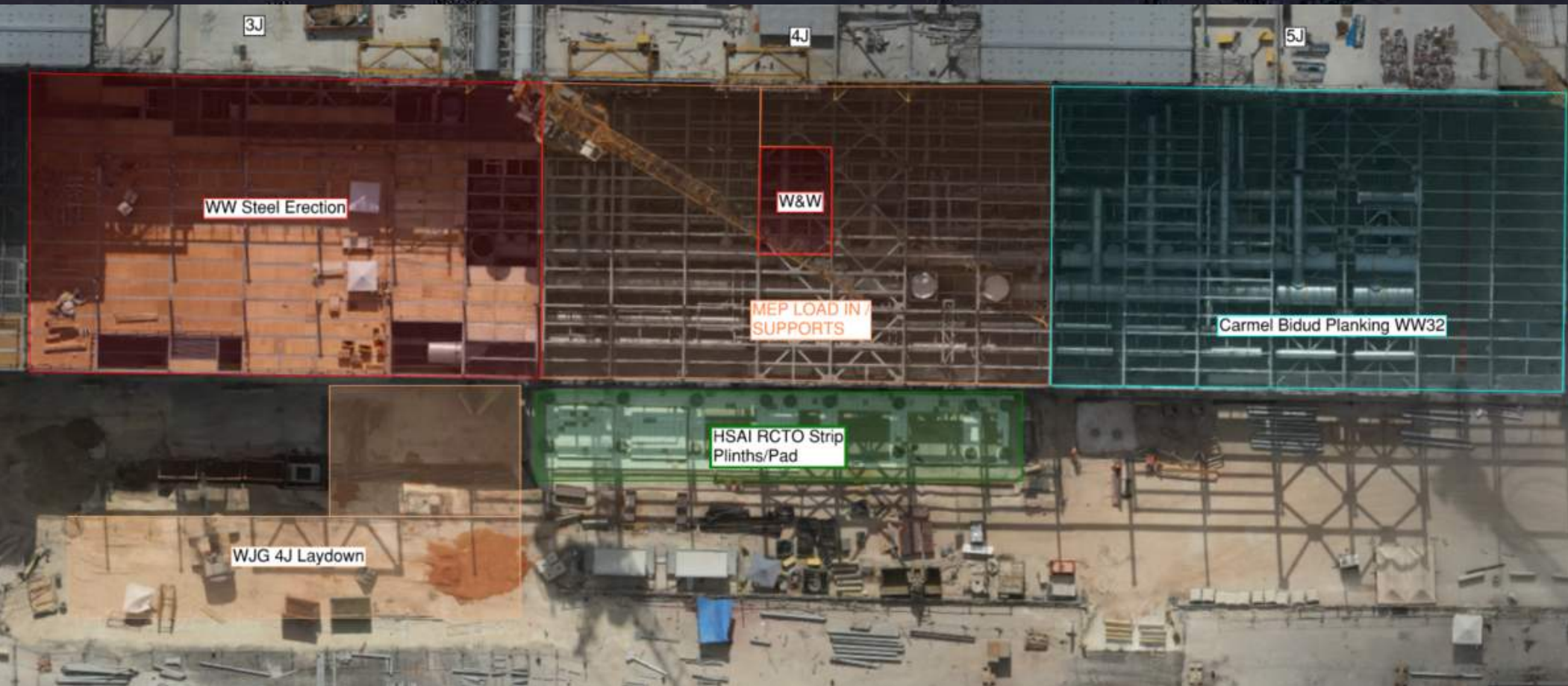

1J

2J

3J

4J

5J

Pach Taas - Ductwork (UPN135)
SKE - DW/ CD Install

Meptagon - High & Tight
Afcon - MV Cable Pulling

Carmel Bidud - Ductwork
Lesico NG Pipe Install (Fit Up +Welding)
Afcon Cable Tray Install

Chemo - Pipe Install

Area Closed for Topping Slab
04/08 - 08/08

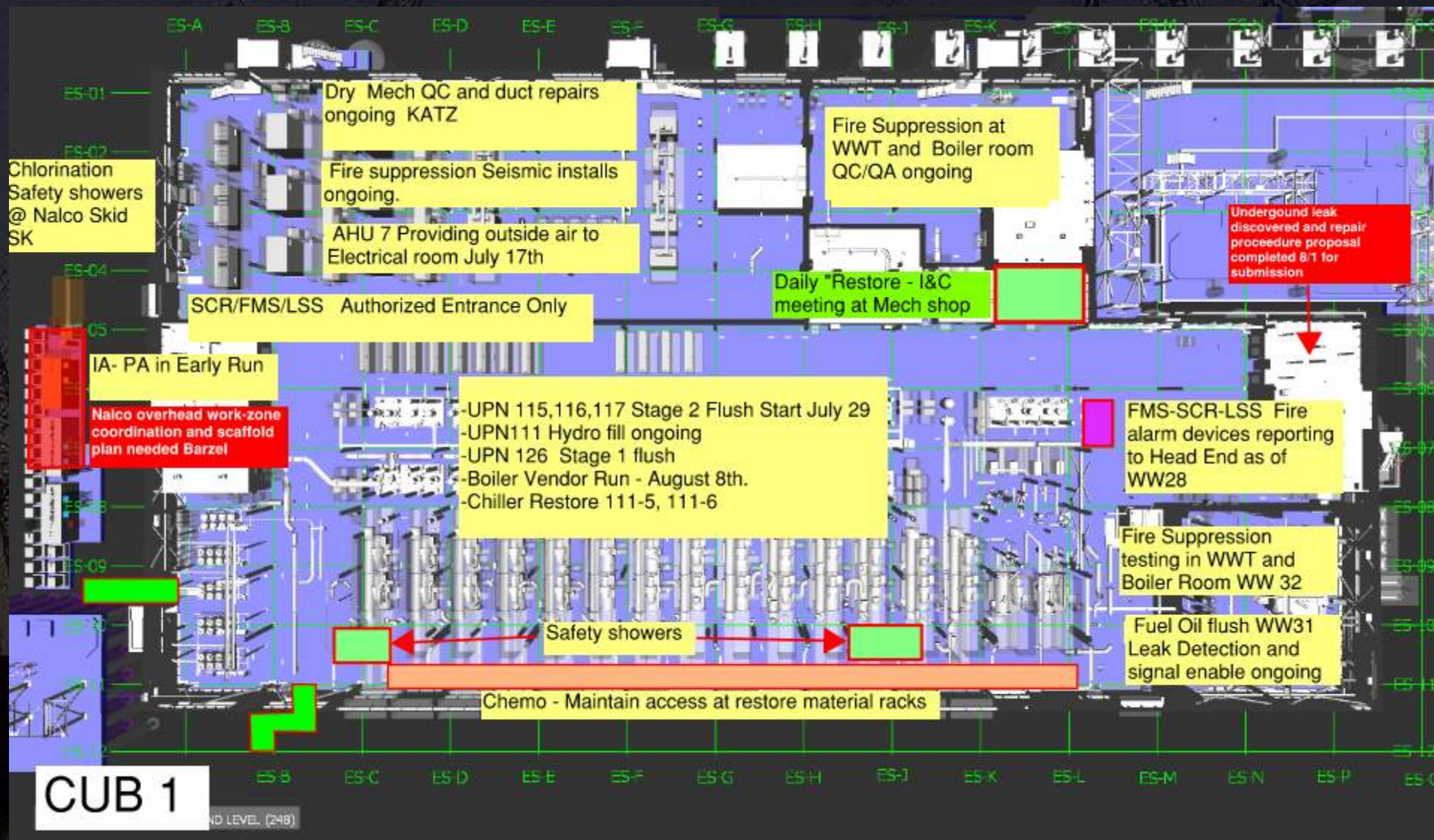

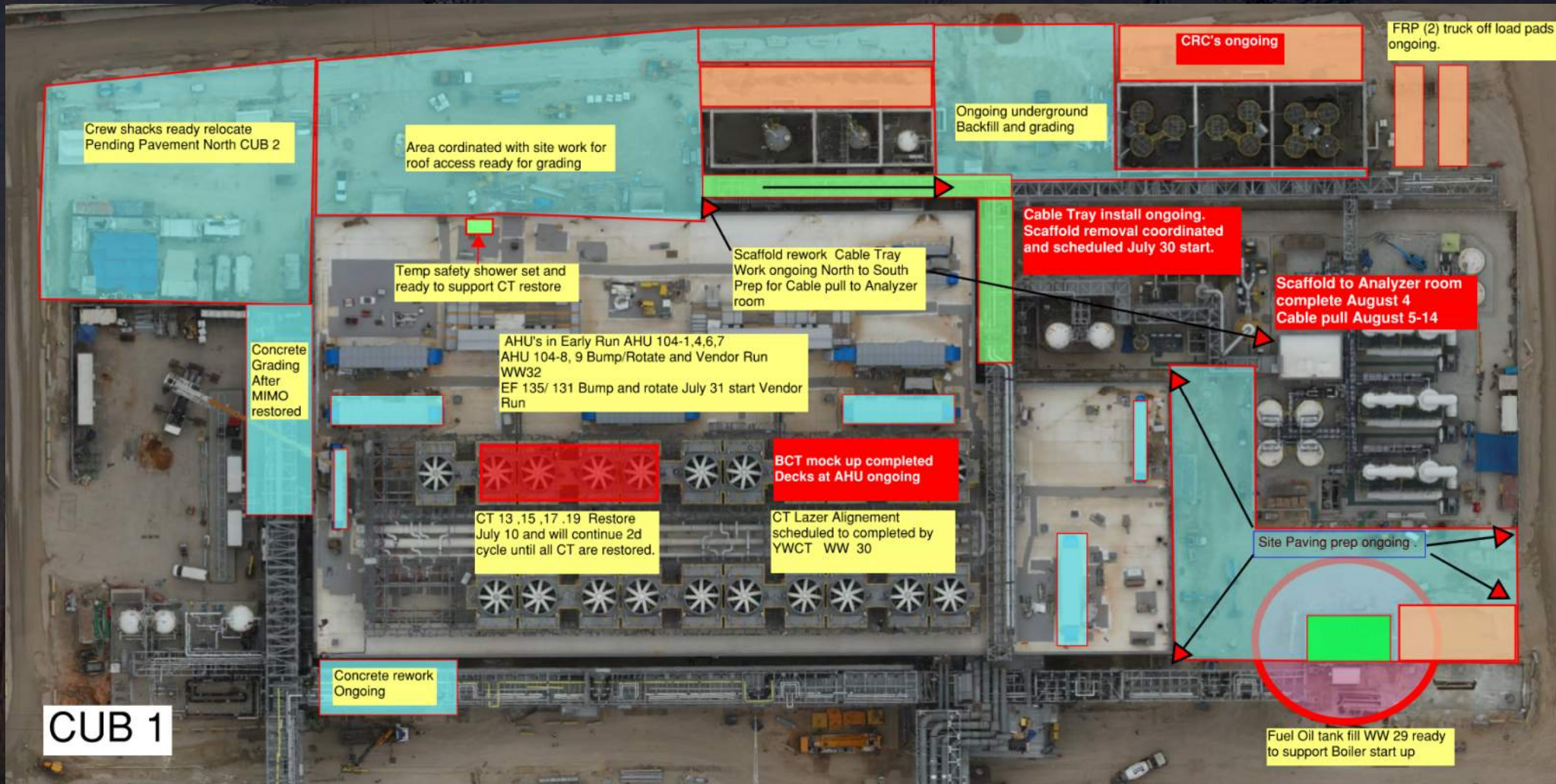

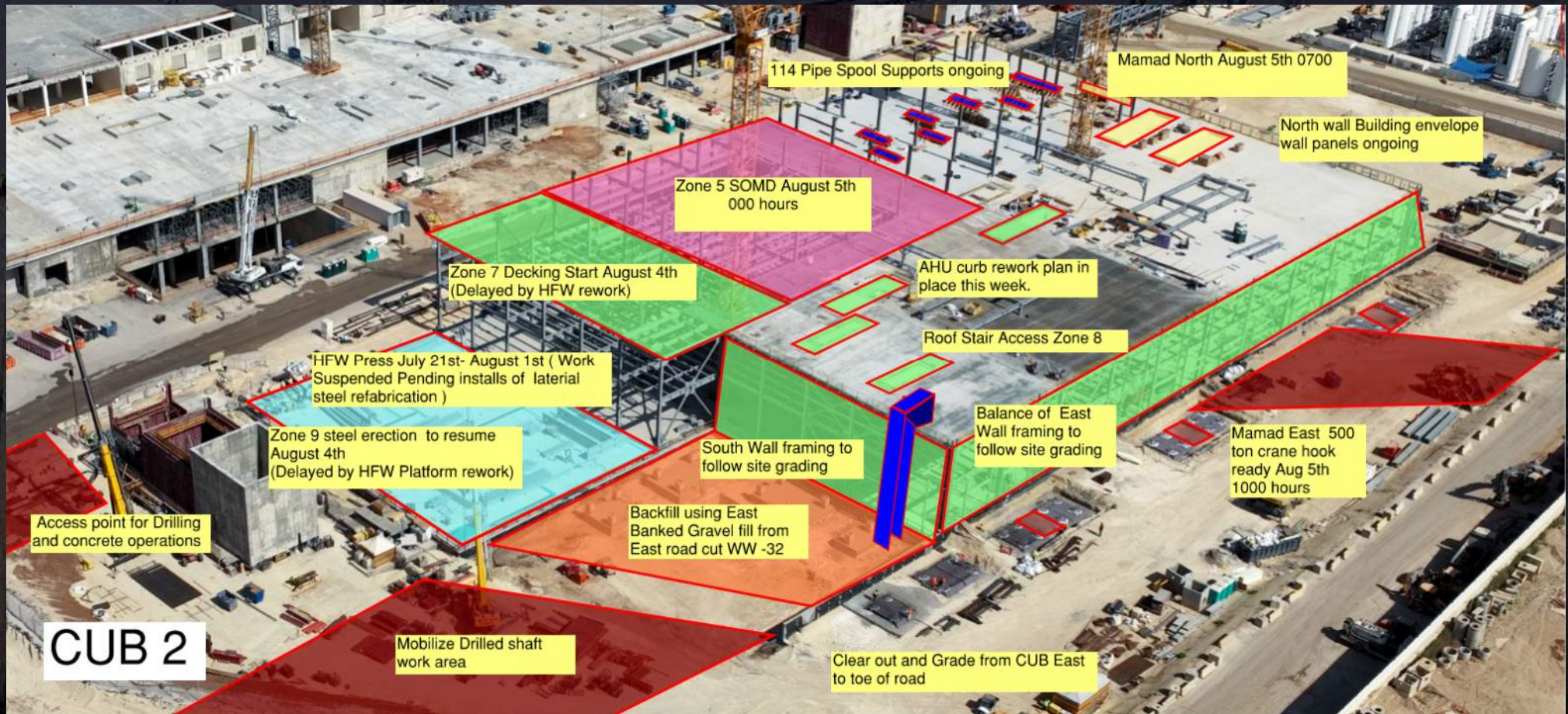

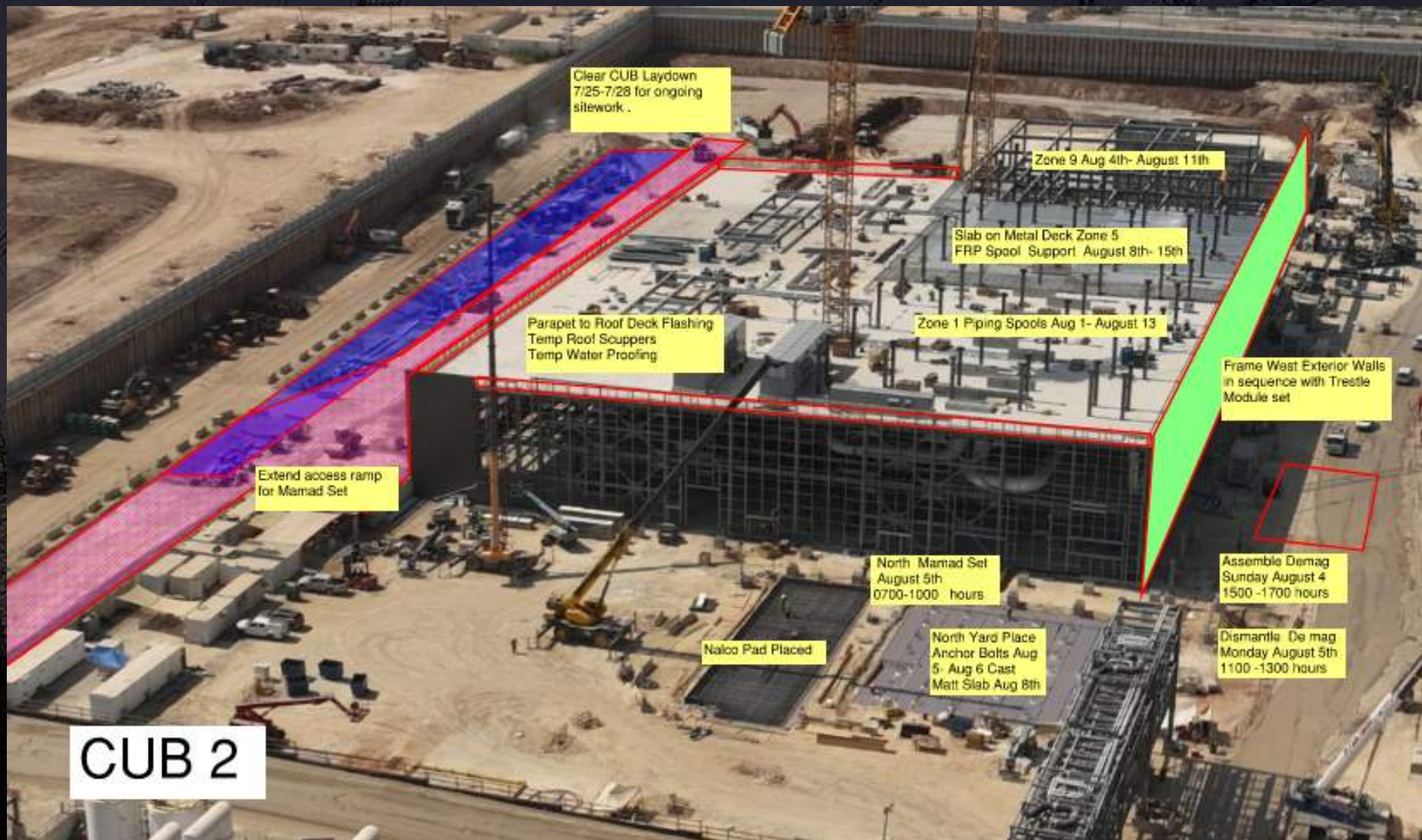

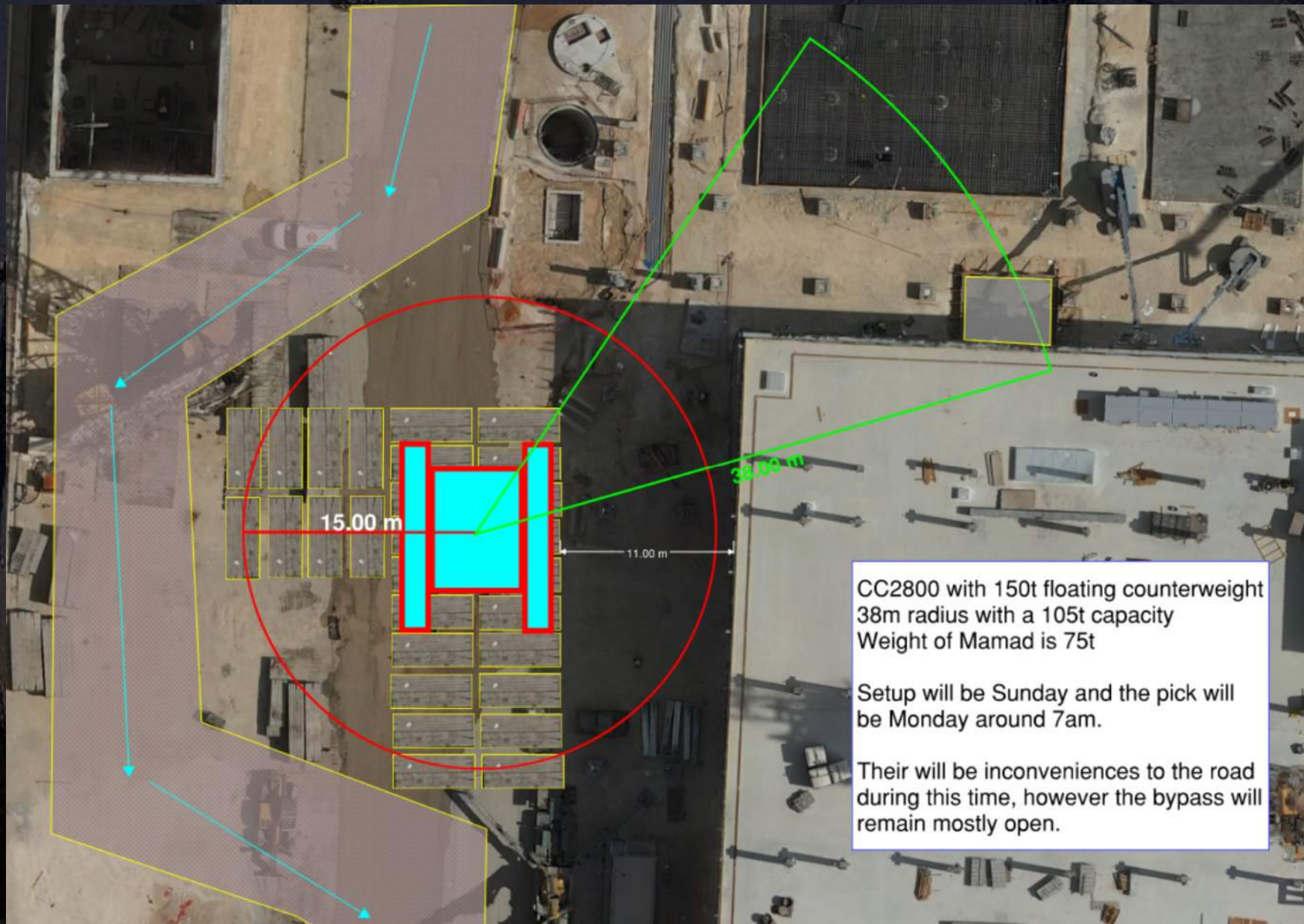

CC2800 with 150t floating counterweight
38m radius with a 105t capacity
Weight of Mamad is 75t

Setup will be Sunday and the pick will
be Monday around 7am.

There will be inconveniences to the road
during this time, however the bypass will
remain mostly open.

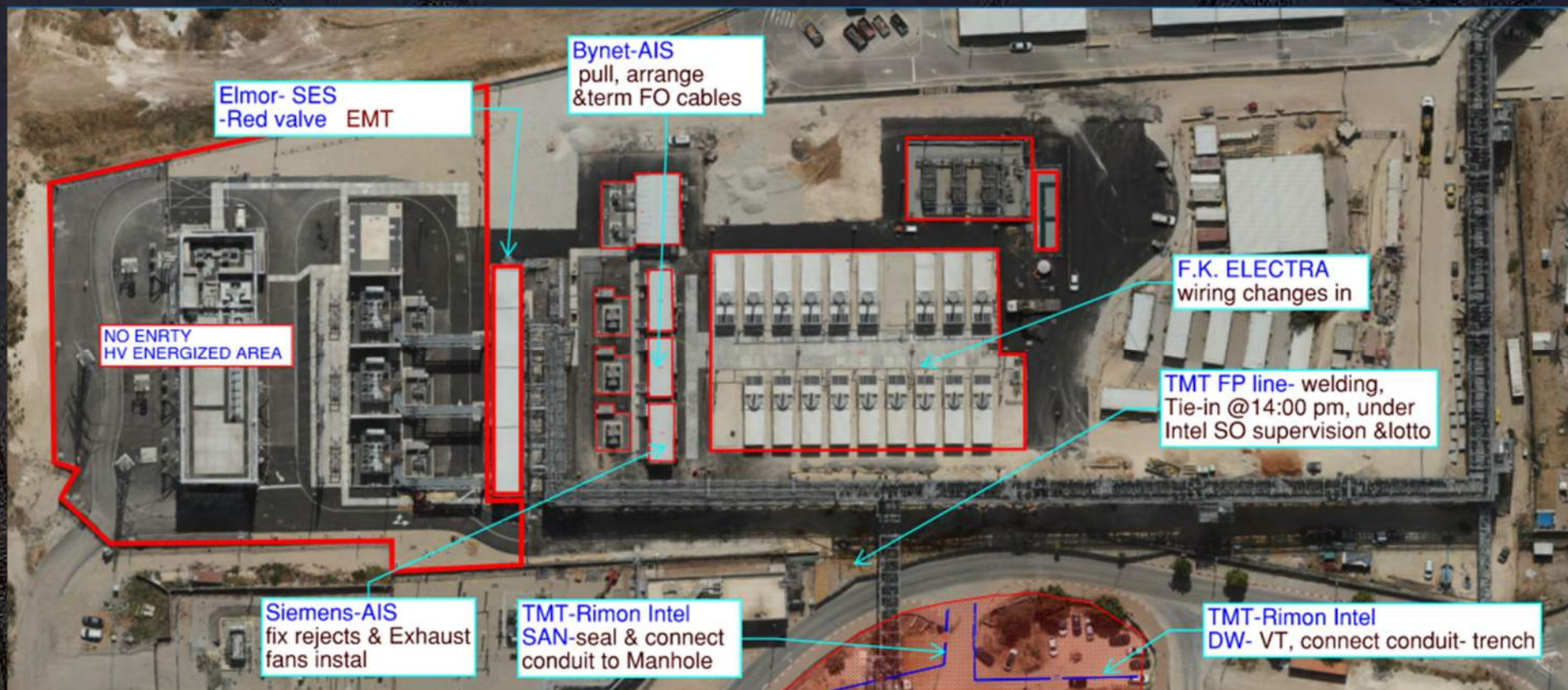



HOFFMAN CONSTRUCTION COMPANY



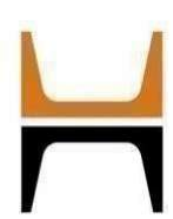

HOFFMAN CONSTRUCTION COMPANY



HOFFMAN
Sparrow  

T-17

Trestle - MOD 2 Steel erection

6-7 August

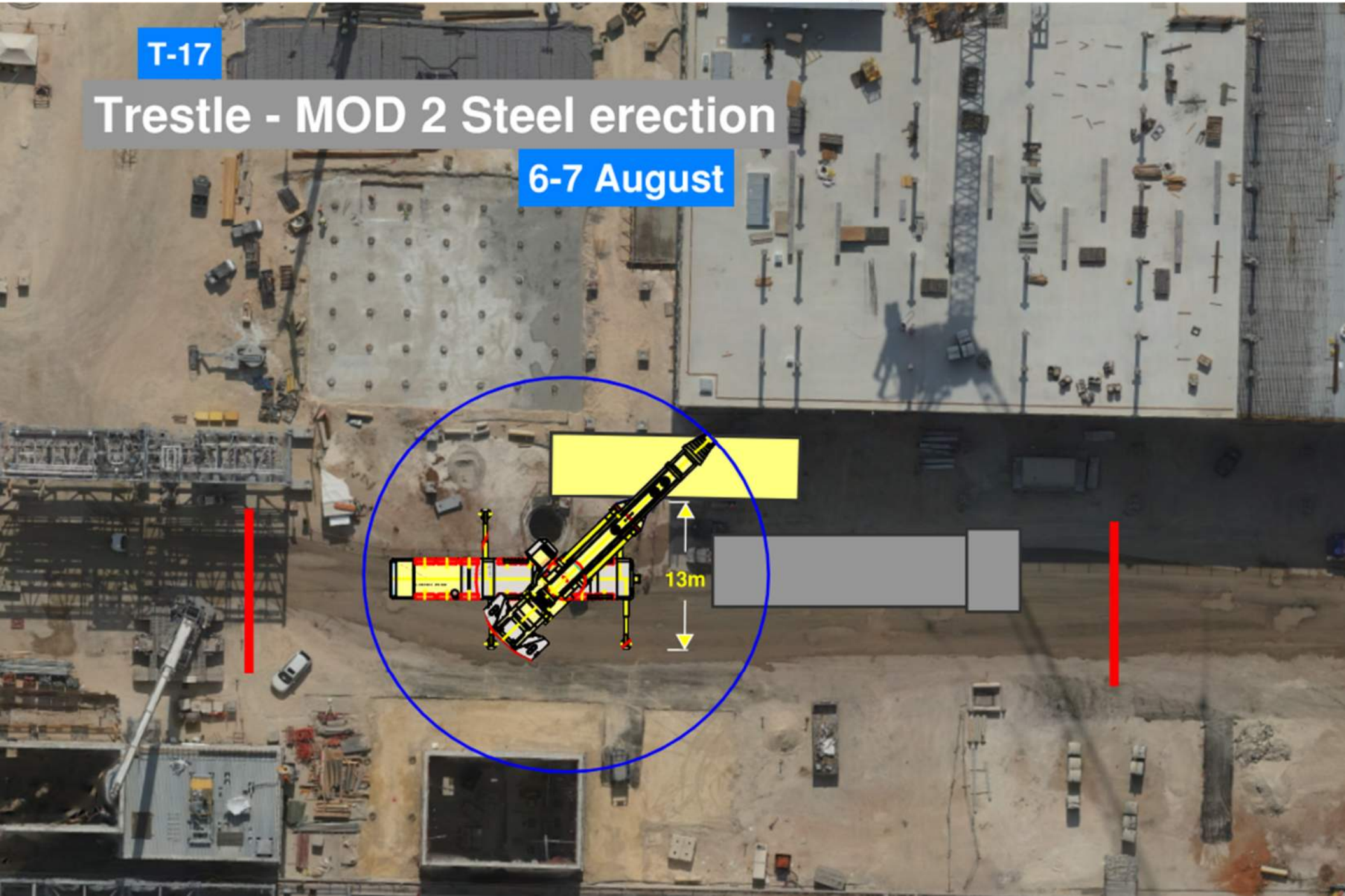

BSGS

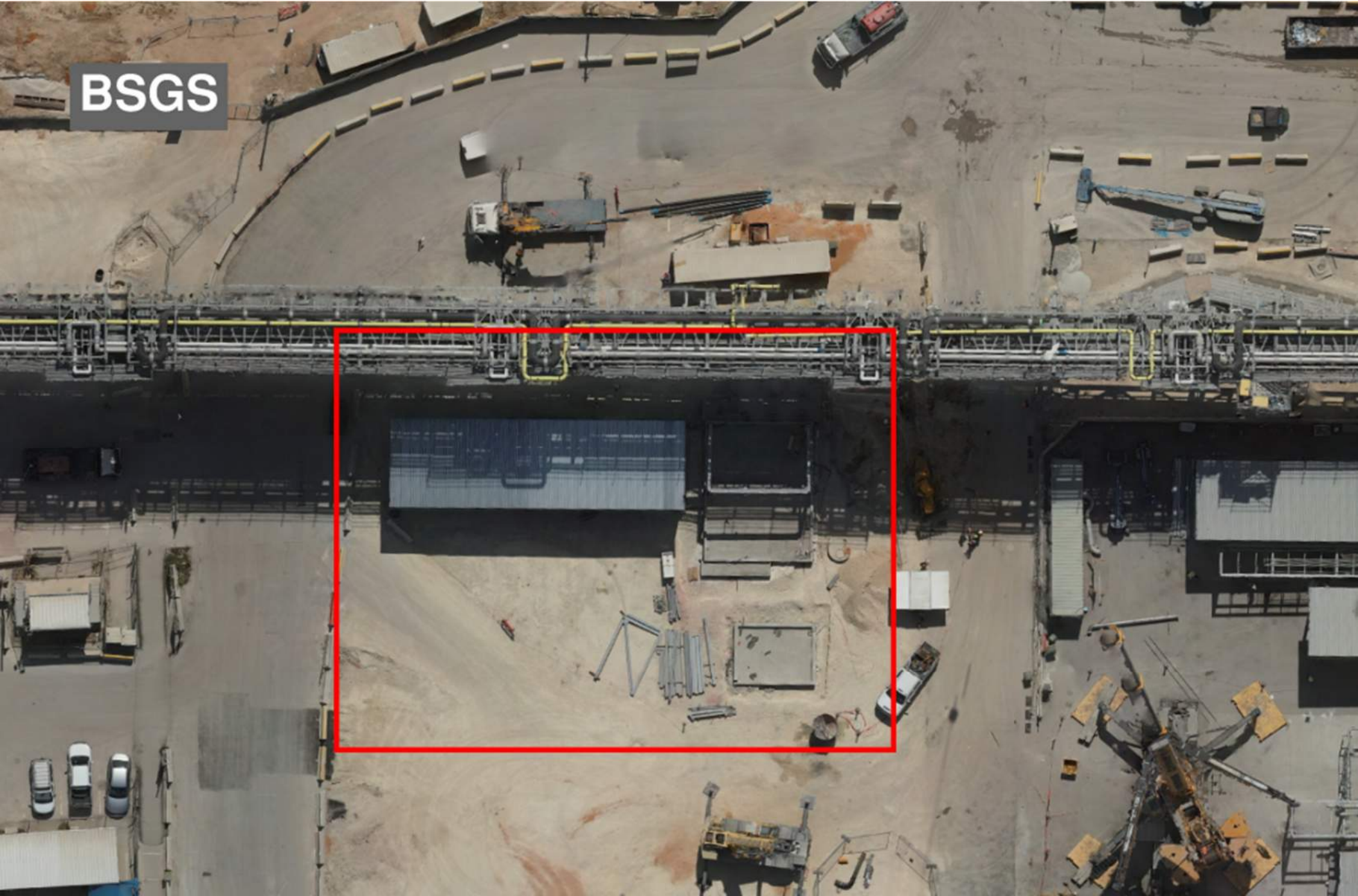

NDT radiography test at BGC vacuum tanks area

Spoter

Spoter

**Wednesday night July 31st at
22:00
Finish on August 1st at 05:00am**

FAB GIS PERMENENT POWER
AUGUST 8TH 4PM.

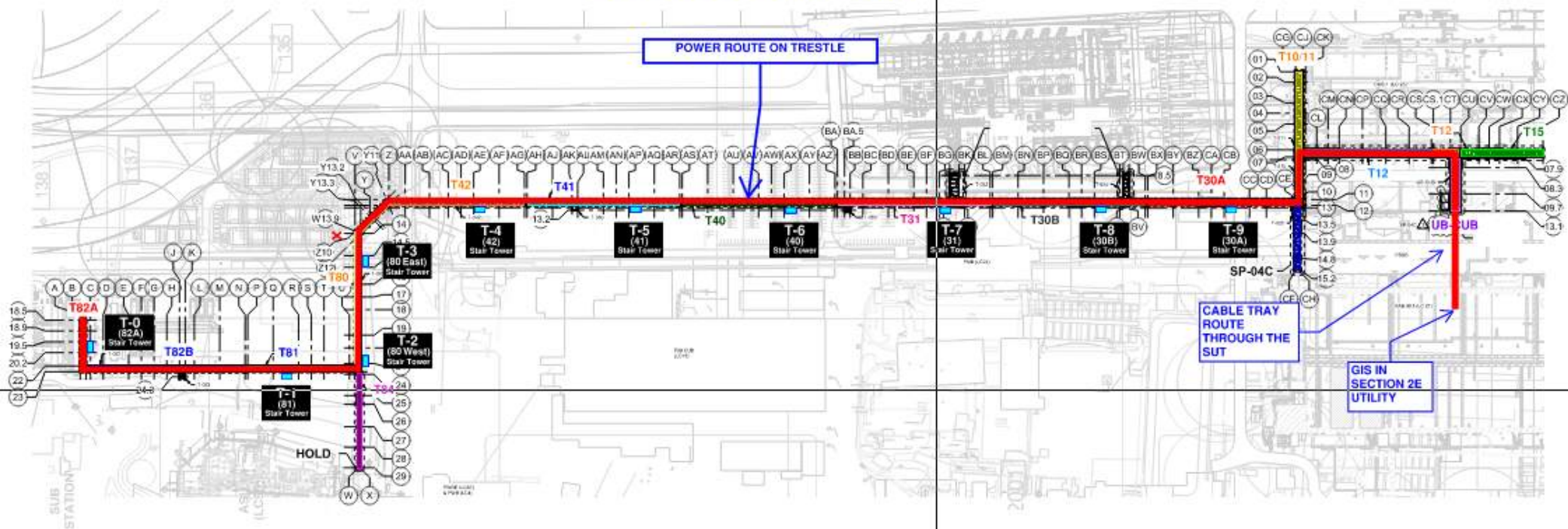

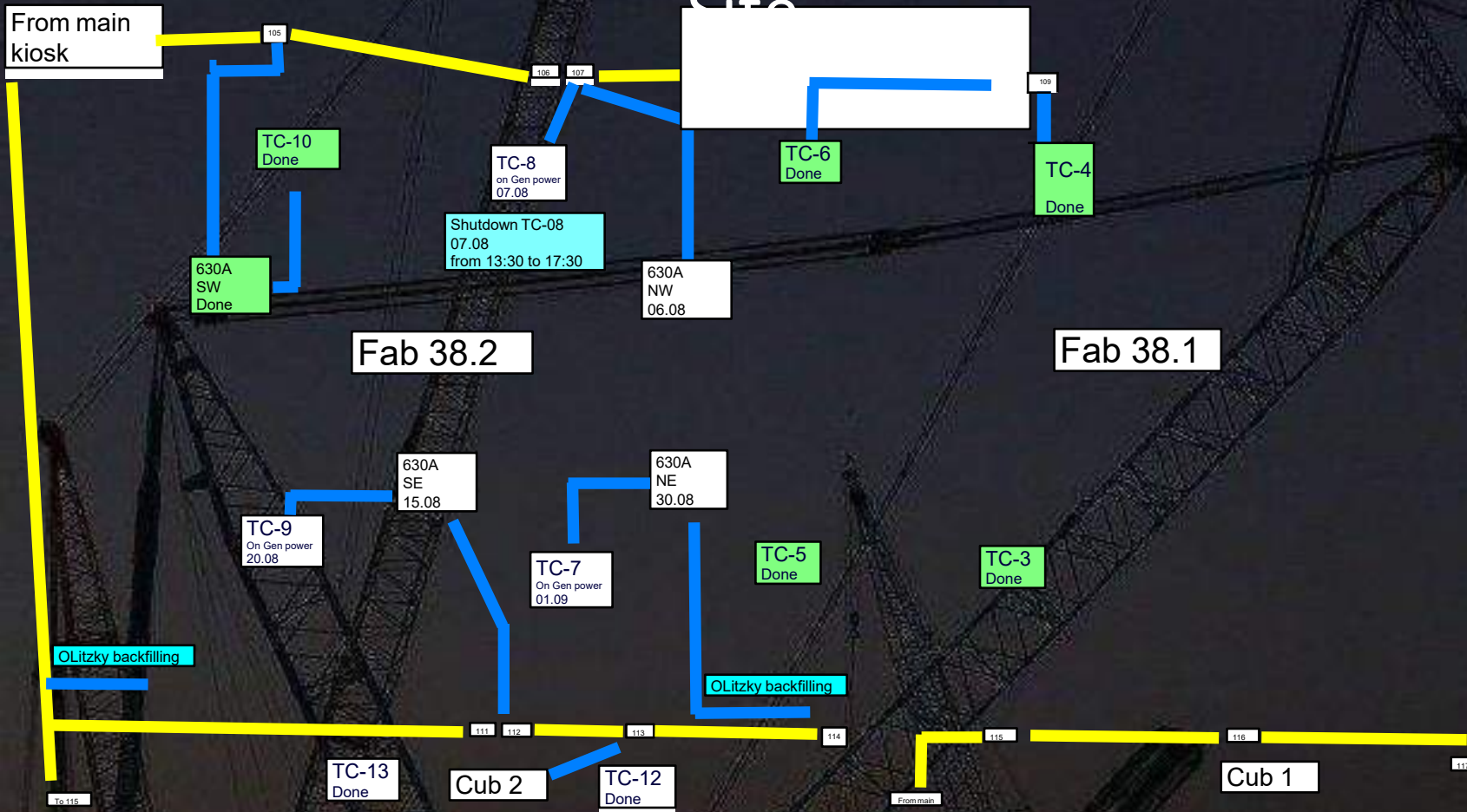
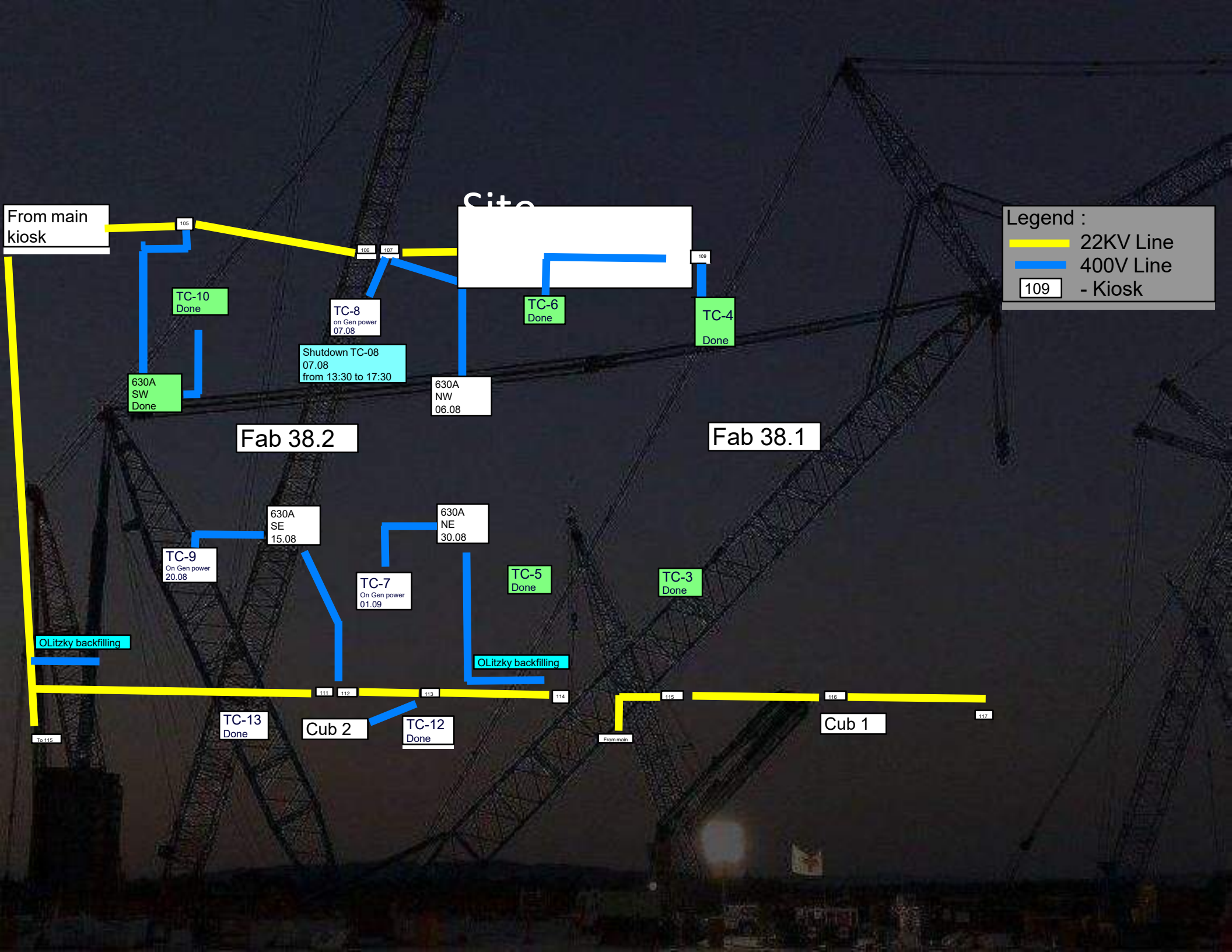

Legend :

- 22KV Line
- 400V Line
- 109 - Kiosk



HOFFMAN CONSTRUCTION COMPANY



Daily Coordination Meeting

Site Logistics

North Gate B

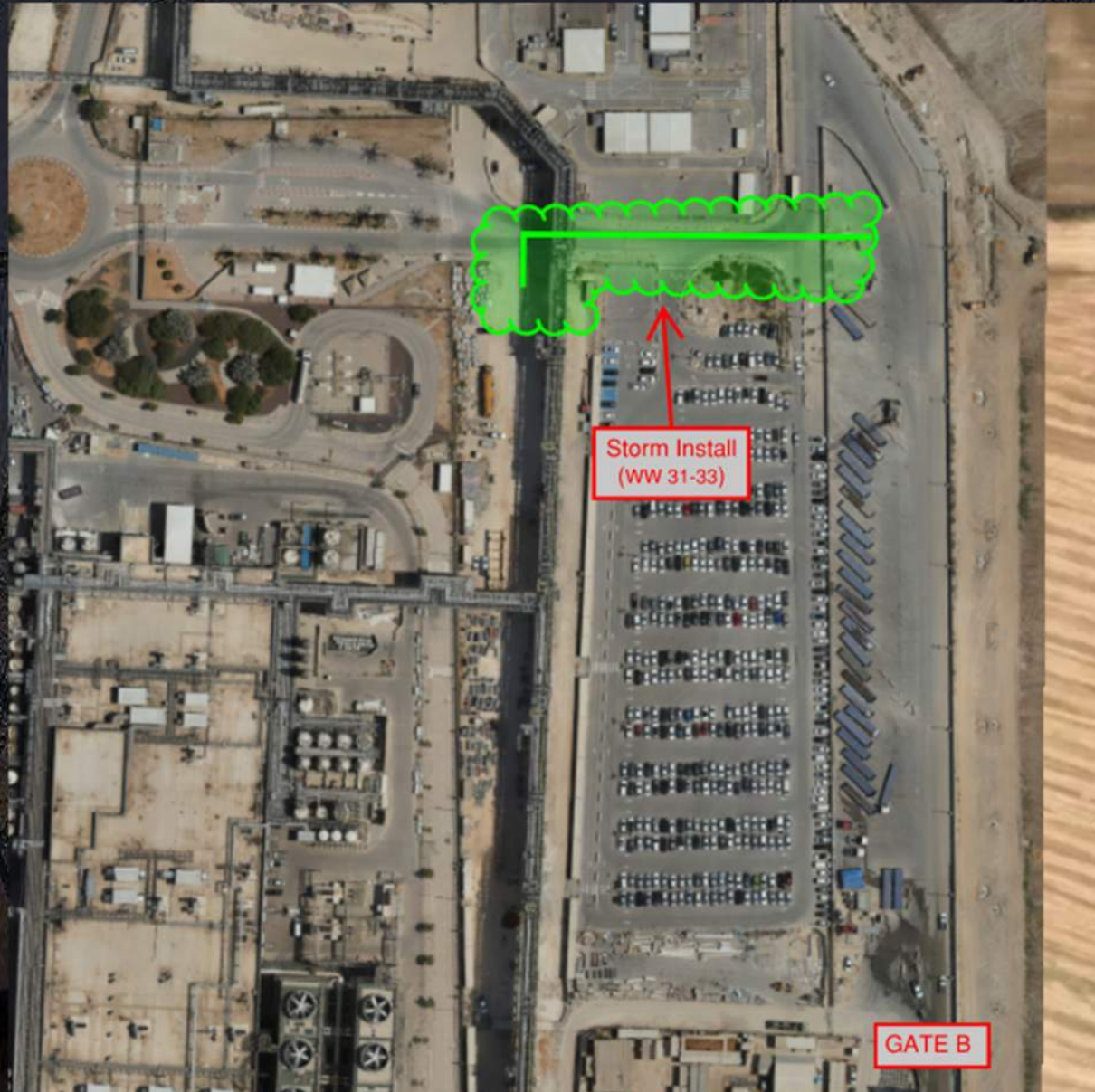



Daily Coordination Meeting

Site Logistics

Traffic Plan

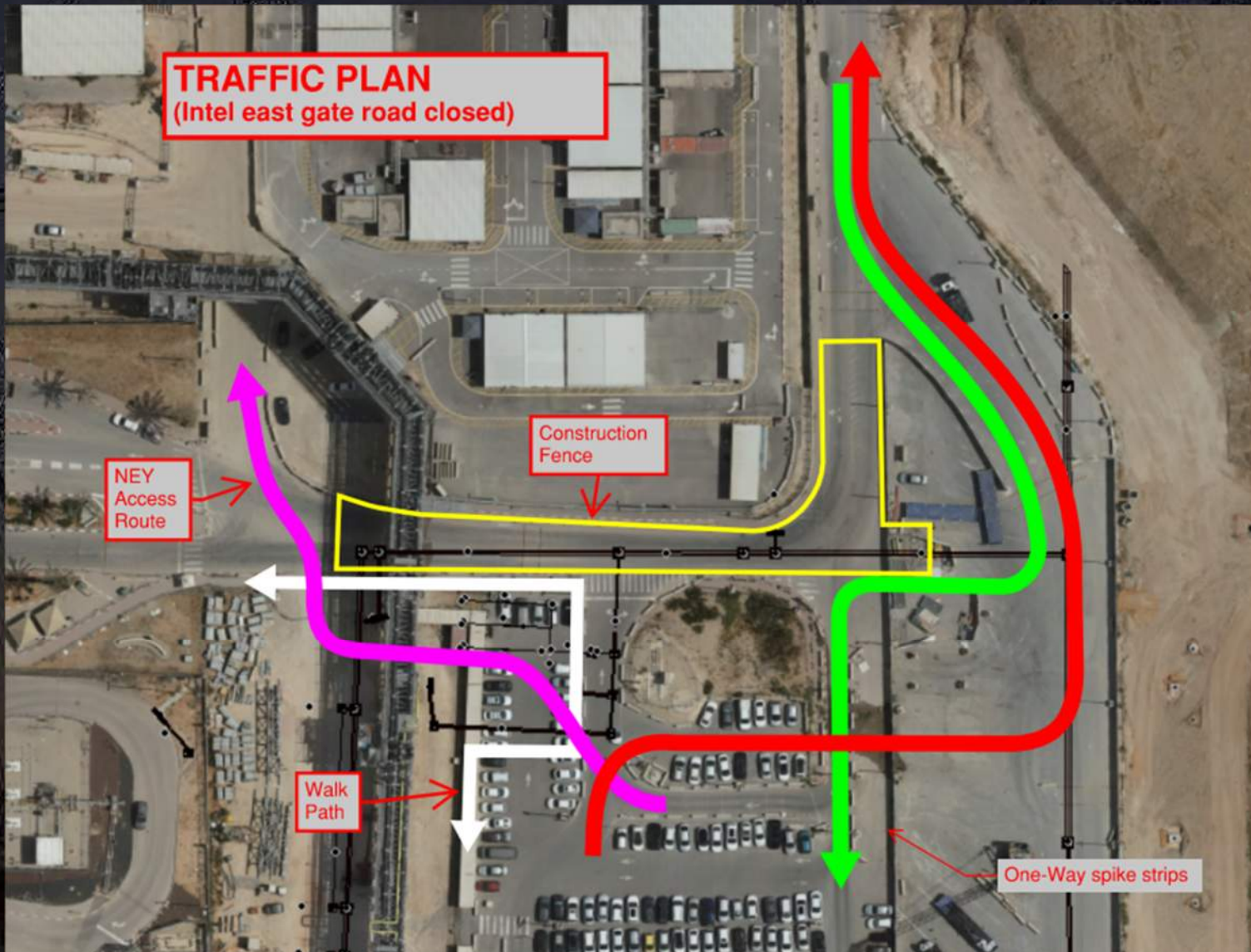



Daily Coordination Meeting

Site Logistics

North

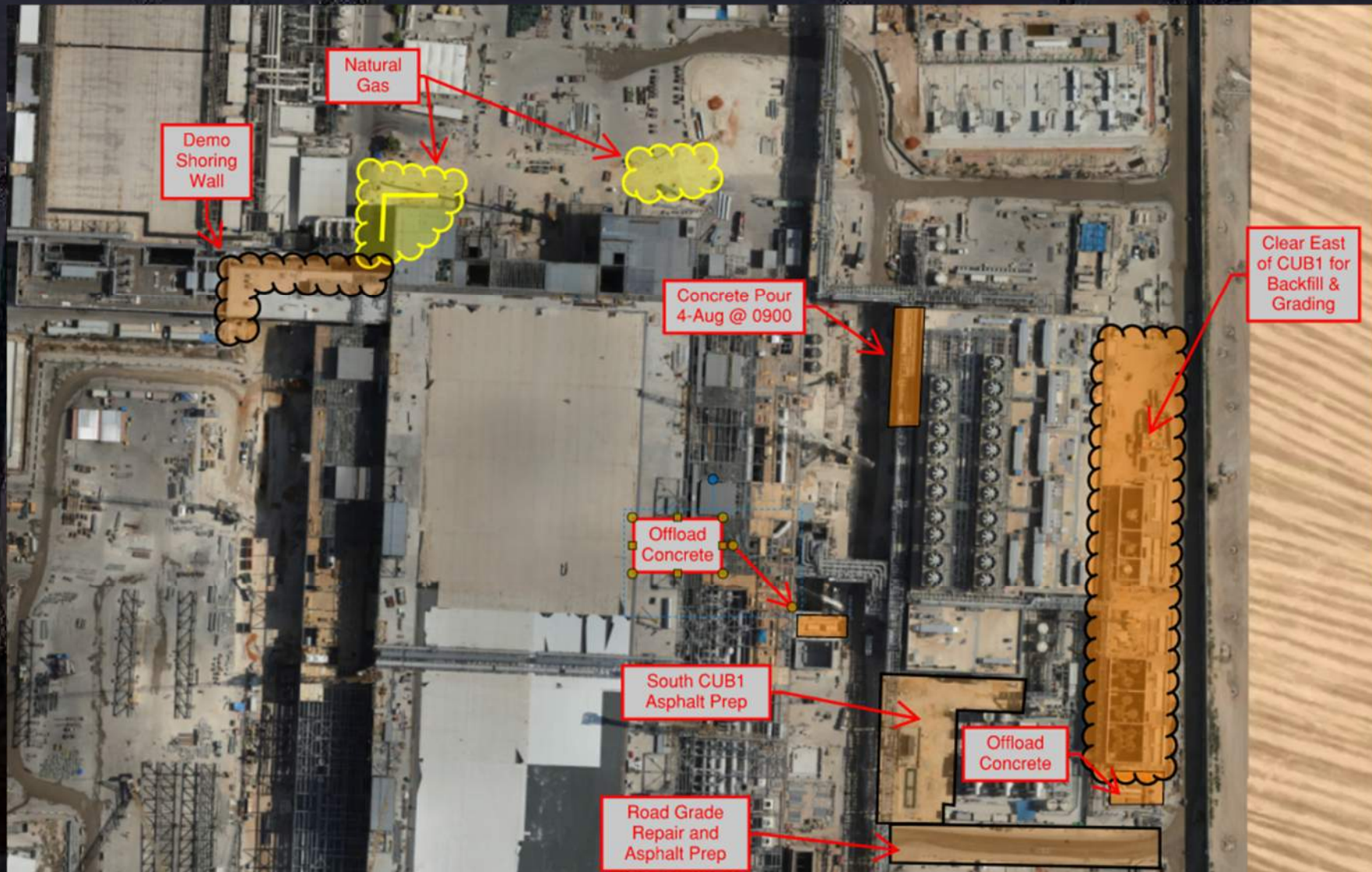



Daily Coordination Meeting

Site Logistics

South





HOFFMAN CONSTRUCTION COMPANY



Daily Coordination Meeting

Site Logistics

SW Parking

Sanitary

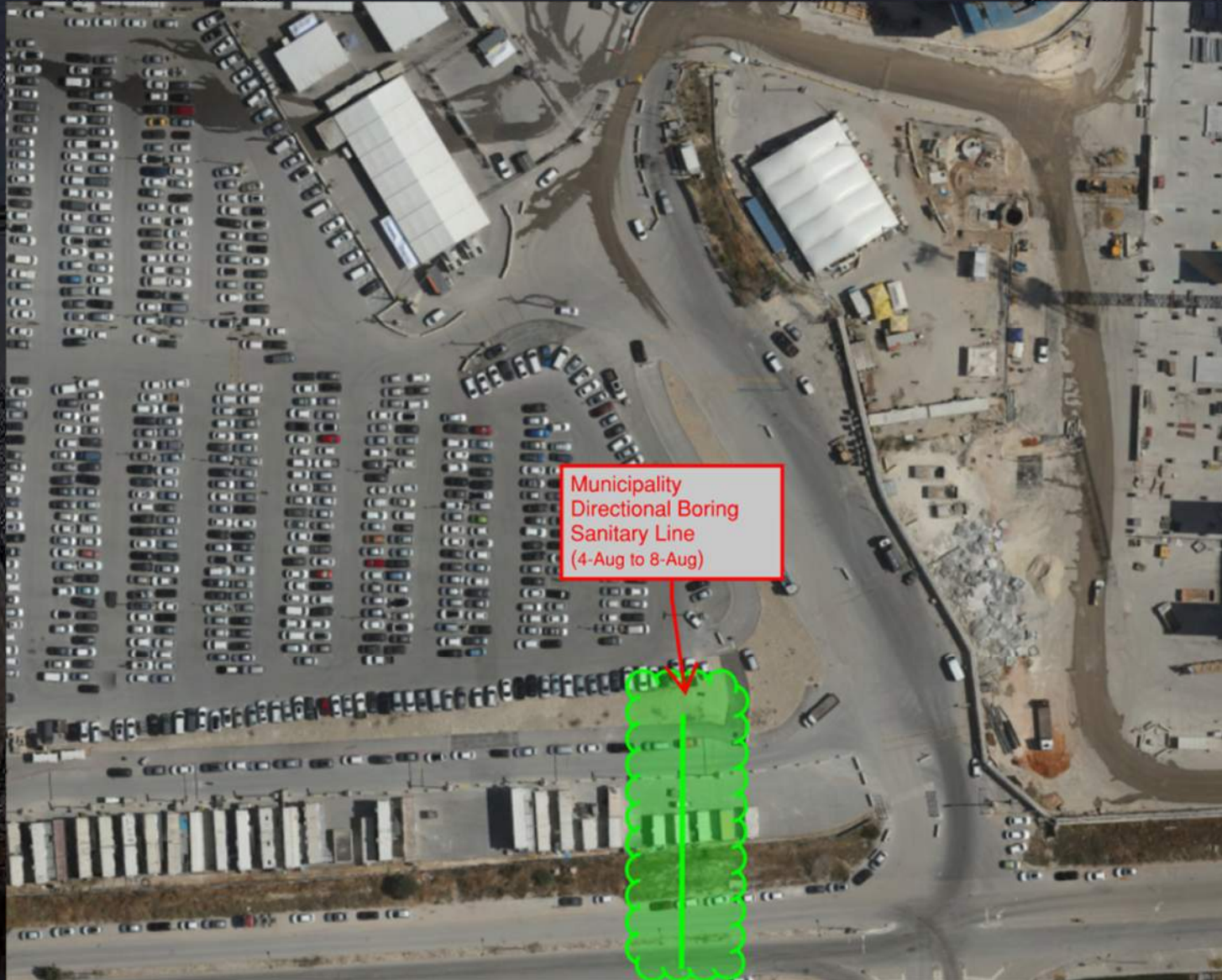



Daily Coordination Meeting

Site Logistics

Protected Areas

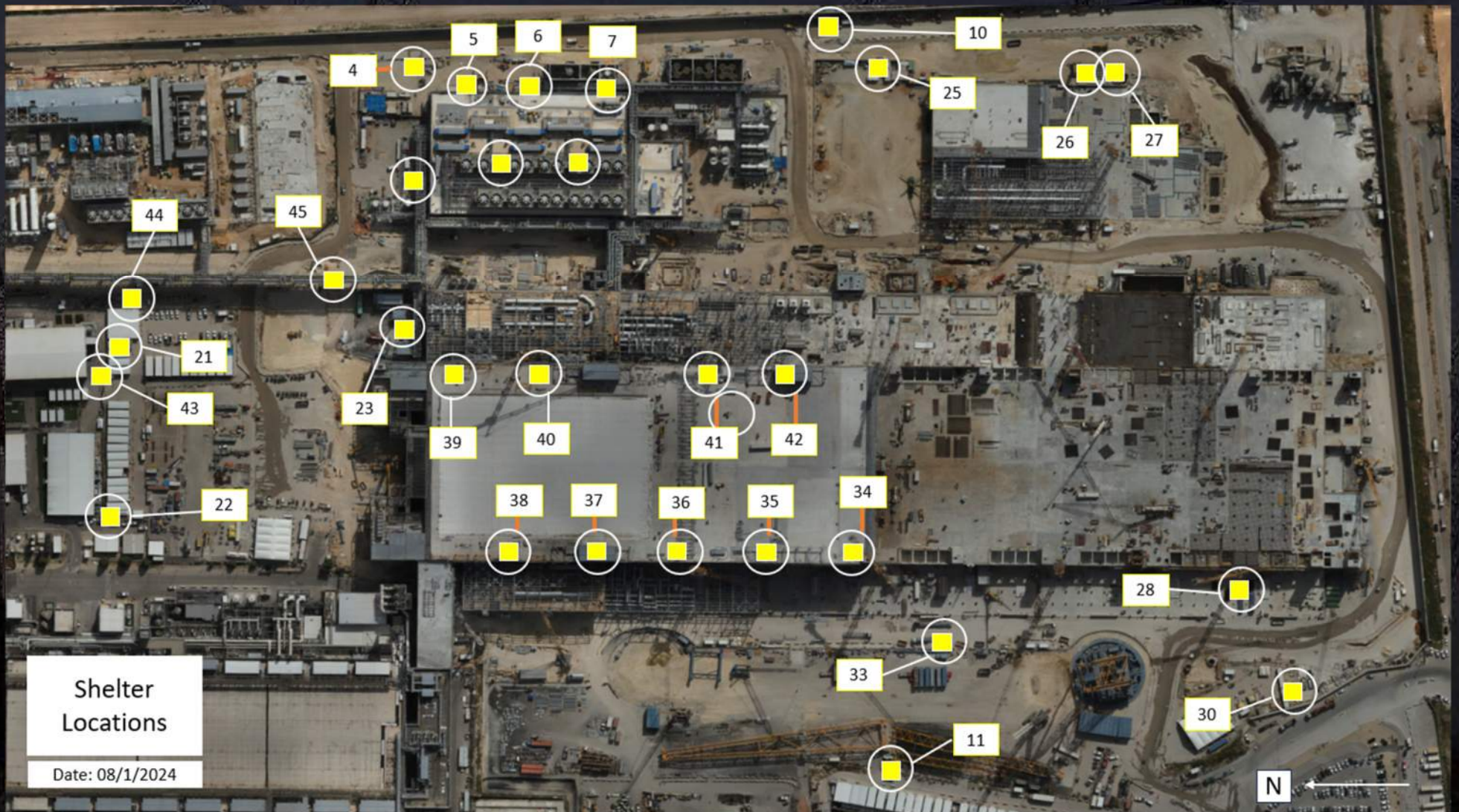

Daily Coordination Meeting

WATER BOTTLE FILLING & PERSONNEL COOLING STATIONS

BF (1) AT GIS

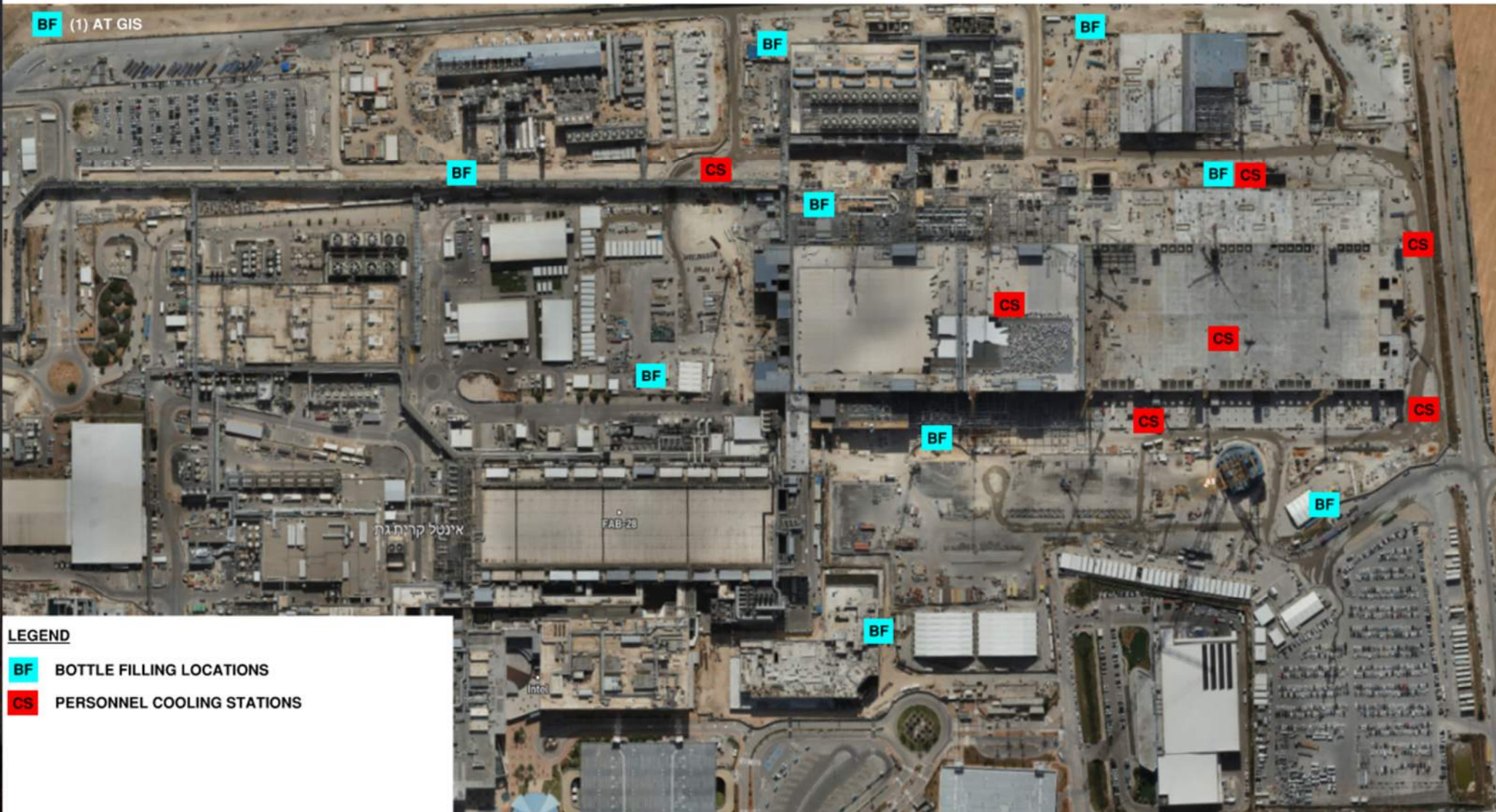

Daily Coordination Meeting

WATER BOTTLE FILLING & PERSONNEL COOLING STATIONS

BF (1) AT GIS

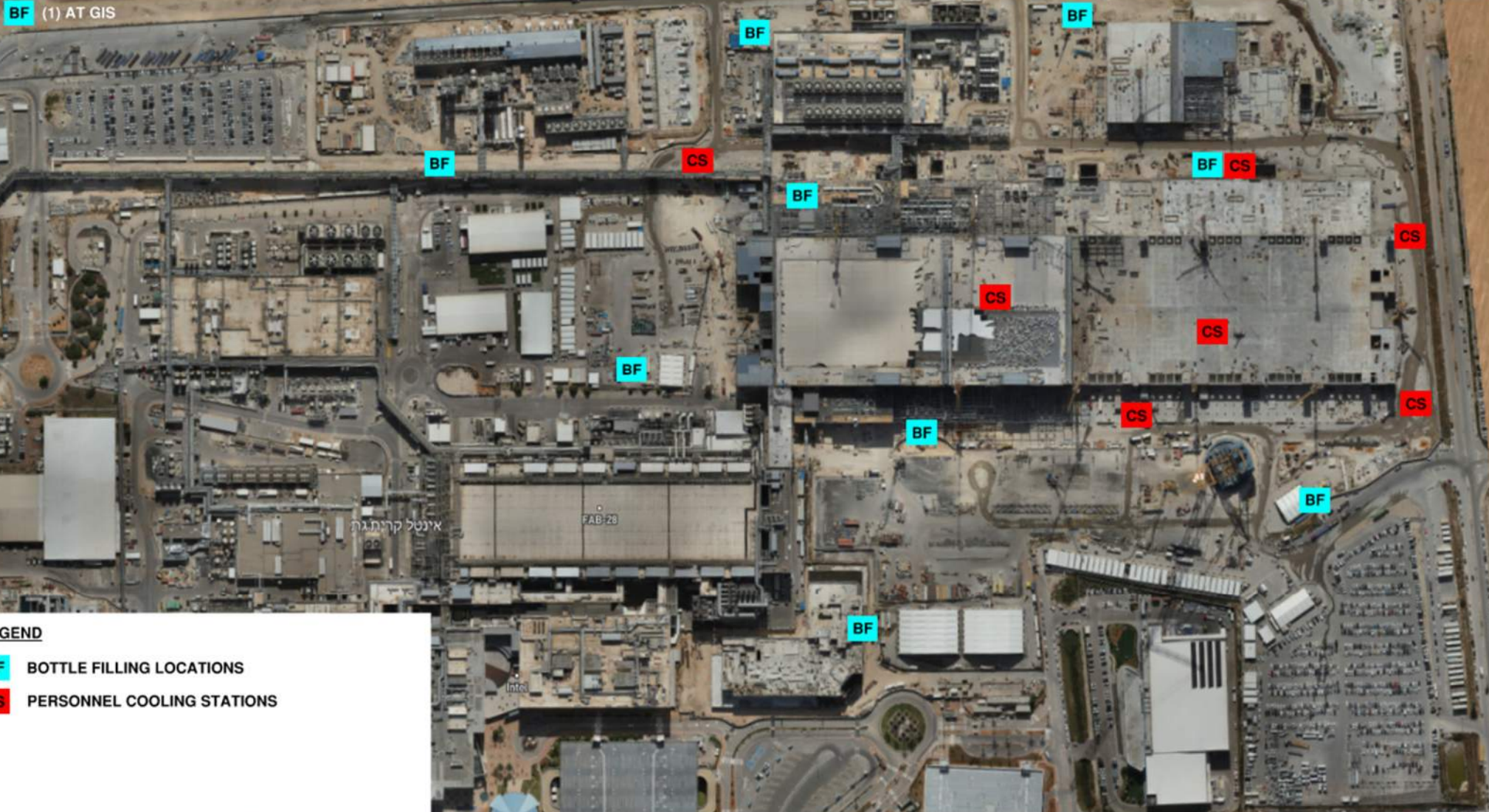

LEGEND

- BF** BOTTLE FILLING LOCATIONS
- CS** PERSONNEL COOLING STATIONS

Commissioning

WW30

TCC Predicted: 105 (93 past due)

TCC Completed: **123**

Delta: **+18** (-75 total)

CCC Predicted: **51** (8 past due)

CCC Completed: **37**

Delta: **-14** (-22 total)

GT Predicted: **119** (24 past due)

GT Completed: **41**

Delta: **-78** (-102 total)

Tie-In process for
Mech_Wet &
Process Systems



Click or scan me

When is it needed?

- Internal tie-in between HCC subs
- Only for Wet Mech and Process systems
- Both sides are not blue tagged (connecting to blue tagged will require CIPP)

Process owner = Discipline superintendent

Approval steps

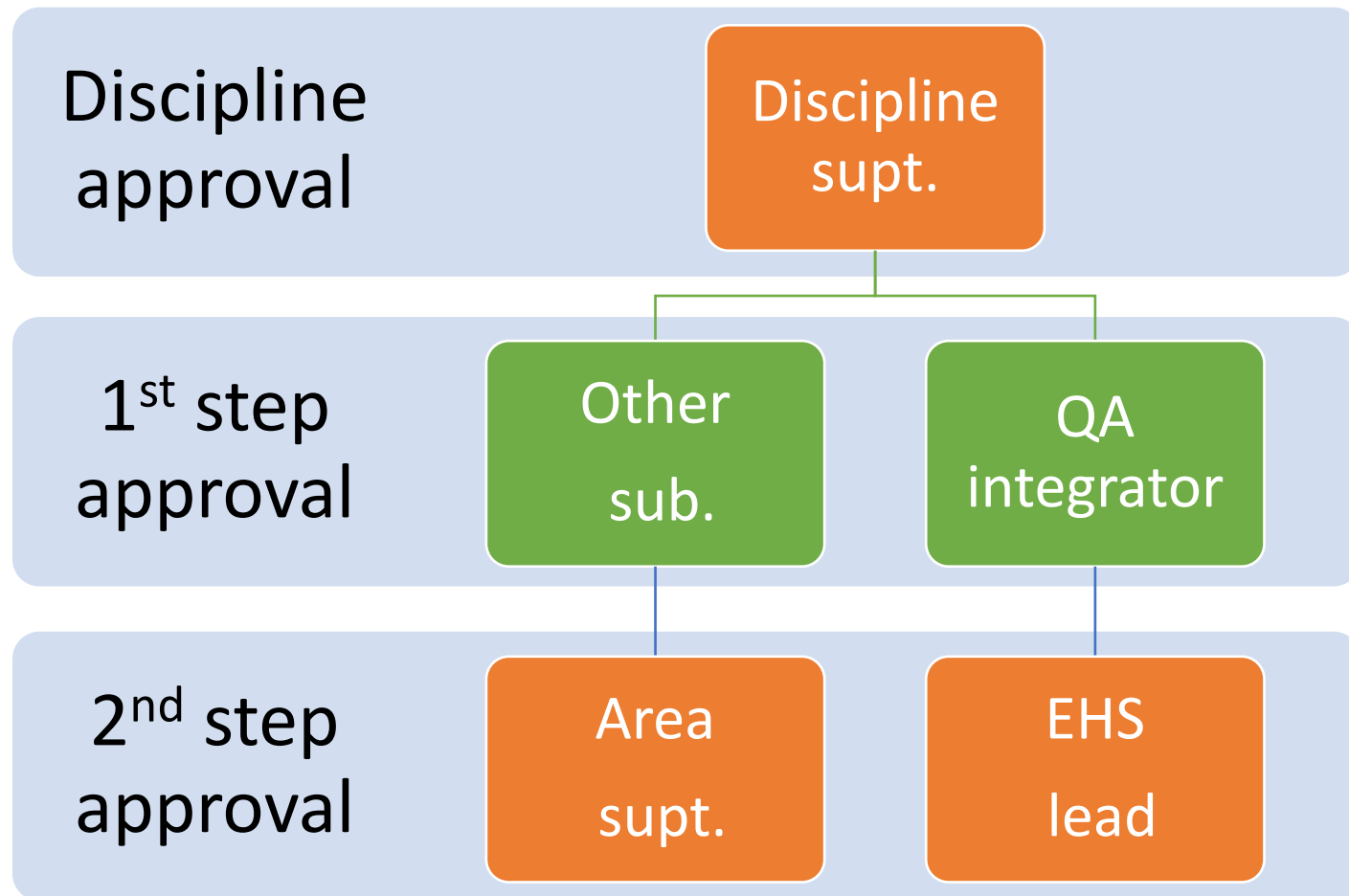

Required actions for approval

Responsible party	Required action
Subcontractor requesting the Tie-In	Confirm system is without energy by:
	a. Installing Personal LOTO of Main POC servicing system/lateral with scheduled work.
	b. Witness Opening a Valve'd POC to neutralize system/lateral with scheduled work.
	Attend final walk of system prior to Exposing workers to possible hazardous energy
HCC Discipline superintendent	All possible sources of energy identified and confirmed system is without energy by:
	a. Install Custodial LOTO on Main POC servicing system/lateral with scheduled work.
	b. Opening a valve'd POC to neutralize system /lateral with scheduled work.
	confirm there is <u>No Overlapping</u> work exposing contractor(s) to Hazardous energy.
	confirming scope of work is being installed as per Plan's/Spec's/RFI's/Submittal's
	Preform final walk of system prior to Exposing Craft person(s) to potential hazardous energy.
Subcontractor to whom connecting	Confirm system is without energy by:
	a. Installing Personal LOTO of Main POC servicing system/lateral with scheduled work.
	b. Witness Opening a Valve'd POC to neutralize system/lateral with scheduled work.
	Attend final walk of system prior to Exposing workers to possible hazardous energy
HCC QA integrator	Check all Qa/Qc Inspections as requested Pre Tie-In are executed
	Attend final walk of system prior to Exposing contractor to possible hazardous energy
HCC EHS	Attend final walk of system prior to Exposing workers to possible hazardous energy and confirm signage and LOTO procedures executed
HCC Area superintendent	Review request and all comments
	Give final approval of Tie-in to a Mechanical Wet & Process system

	temperature (°F)																
	80	82	84	86	88	90	92	94	96	98	100	102	104	106	108	110	
Relative Humidity (%)	40	80	81	83	85	88	91	94	97	101	105	109	114	119	124	130	136
	45	80	82	84	87	89	93	96	100	104	109	114	119	124	130	137	
	50	81	83	85	88	91	95	99	103	108	113	118	124	131	137		
	55	81	84	86	89	93	97	101	106	112	117	124	130	137			
	60	82	84	88	91	95	100	105	110	116	123	129	137				
	65	82	85	89	93	98	103	108	114	121	128	136					
	70	83	86	90	95	100	105	112	119	126	134						
	75	84	88	92	97	103	109	116	124	132							
	80	84	89	94	100	106	113	121	129								
	85	85	90	96	102	110	117	126	135								
	90	86	91	98	105	113	122	131									
	95	86	93	100	108	117	127										
100	87	95	103	112	121	132											

Caution

Extreme Caution

Danger

Extreme Danger

Extreme Caution

- Ensuring water and shaded areas available
- Acclimating workers
- Emergency planning and response
- Training workers and supervisors on the signs of heat stress and preventative measures
- Modified work schedules and/or rotating out workers
- Monitoring of workers for signs of heat stress

HCC/EHS Weekend Work- 02.08.2024

White Board Meeting in Beavers at 06:30

Superintendents

Jeff Bowen - 052-3787746

Majd Abu Saada - 052-2967464

David Kanzevich 052-2045446

CSA CM

Dana Chelly - 052-4729048

Charlie Aitken - 052-6041443

MEP

Andy Jollands - 052-9659290

Maor Tzuri - 050-6558817

Brandon Feerer - 052-878-4285

Asaf B

CX/QA

Carmit M

Cranes

David S

Safety

- Safety Foreman - Rami Al Jaar 052-6169466 Rami-AlJaar@Hoffmancorp.com
- Safety Assistant- Yarin Alufer-054-3919959 Yarin-Alufer@Hoffmancorp.com
- Safety Professional - Sagi Bar Gil 052-238-4515 Sagi-BarGil@Hoffmancorp.com

Subcontractor Weekend Work- 02.08.2024

FAB

Dvir.ie

Manager Daniel Bitton 052-312-8268

EHS Manager Guy Ishbit 054-491-5407

Utility Level

Clean Room

Rolling Planes:

Lead – Codrin : 054.6594273

Safety – Ovidiu Lacob: 054.6993648

Sig:

Lead - Roman: 054.7972205

Safety – Yaaron: 054.5240826

Afcon:

Lead – Lok: 055.9652398

Safety – Pradeep: 055.2742935

W&W/Sami Najami:

Lead – Dave Wehr: 052.6156276

Safety – Tony: 050.7870320

Chemo:

Lead – Mr. Winai Sirimat: 052.8090588

Safety – Rotem: 052.8090588

Pach Taas:

Lead – Tomer: 050.7670585

Safety – Ofek: 050.7838486

Malchimim Badarom:

Lead – Mahmoud Grifat

Safety- Matan Harush

Subfab

Dvir.ie

Manager Daniel Bitton 052-312-8268

EHS Manager Guy Ishbit 054-491-5407

PSSS

- Pach Taas – Module bolting PSSS Roof and Lift 2
Foreman – Vadim – 052-6229005
Safety – Offek – 050-7838486
- W&W – SEQ 131,134,136, and 2P Scrubber Grating
Foreman – Willie – 052-6145521
Safety – Gary Lambert – 1-405-833-8910
- Afcon Electrical – Cable Tray and Cable Pulling 1-4P UL and 1-2P Roof & Lift 2
Foreman – Charles – 055-2740190
Safety – Stevan – 055-9129333
- Chemo A. – PSSS Roof and Lift 2
Foreman – Maor – 050-955-9071
Safety – Rotem – 054-447-7112
- SK Engineering – GL4 Racks

Girts

Subcontractor Weekend Work- 02.08.2024

WJG

W&W – Steel Erection 3J

Foreman: Chris Isaac – 052 588 3215

Safety: Moshe 054 801 2959

Afcon – 3J UL Cable Tray, 2J Lift 2 Cable Tray

Foreman: Sarat 055 274 0190

Safety: Pradeep 055 274 2935

Pach Taas: 1J UL, 2J Lift 2 Module Bolting

Foreman: Nuriel 054 901 2343

Safety:

Chemo: 2J & 3J Lift 2 Piping

Foreman: Stav 054 717 5157

Safety: Rotem 054 447 7112

Site

- Derech Afar – Sanitary lift backfill & paving asphalt
Supervision = Raed: 054-2442030
EHS = Alex: 054-5403849
- Olizki – Sweepers and water trucks, truck offloads & grading for asphalt
Supervision = Yossi: 052-2180485
EHS = Ben: 052-4033565
- TM Team – LSS backfill & storm underground @ east Intel entry
Supervision = Rafi: 050-8723363
EHS = Alon: 054-7711469

Trestle

GIS/NEY

Temp Power

Afcon maintenance temp power.

Maor Tzvi - 052-422-7273

CUB

Dvir.ie

Manager Daniel Bitton 052-312-8268

EHS Manager Guy Ishbit 054-491-5407

Chemo: CUB 1

Foreman - 0509808846 Dudu

Safety - 0525217434 Daniel

Sami Najami: CUB 2

Foreman - 0526917461 Husein

Safety - 0509895008 Alon

Brand: CUB 2

Foreman - 0526662714

SIG : Scaffold

Daily Coordination Meeting



14:00 Sign In